

THE AL SHIRA'AA
HICKSTEAD
DERBY MEETING 2024



TSUNAMI DE HUS

168cm | 2007 | Bay | Selle Francais | WFFS Negative
L'arc De Triomphe x Argentinus



FRESH / CHILLED FROZEN AVAILABLE THROUGH SAIS

Out of the full sister to Arko & CSI3*-W winner!

Tsunami boasts endless qualities that you look for in the modern day sport horse. An athletic type with correct conformation, speedy and agile against the clock, a true competitor in the ring at Grand Prix level. His great brain and quick reflexes show through his super crop of over 20+ sport horses now competing at 1.55m level! Tsunami is a great stallion for the colder blooded, scopey mare. Tsunami's progeny range from 8 years and below. This stallion is approved by Zangersheide, Selle Francais & The Anglo European Studbook. Look out for his sons Espresso Minotiere & Dubai De Hus!

STUD FEE : £850 + VAT NFNF

CHACCO BAY

172cm | 2014 | Bay | Oldenburgh | WFFS Negative
Chaccato x Heops



FRESH / CHILLED FROZEN AVAILABLE THROUGH SAIS

WBFSh 5yo Silver Medalist, 6yo Bolesworth YH Champion CSI5* Competitor

In the hands of Mikey Pender with endless placings in 2023 at the top level!

An exciting stallion with quick reflexes, excellent scope and sporting performance. At such a young age he demonstrates all the qualities of a future Grand Prix horse and is destined to be a sire of stars. Chacco Bay proved his quality during Lanaken, not touching one pole over four rounds! Chacco boasts the perfect mix of ability, technique and attitude thanks to his sire Chaccato who is an impressive type of stallion, passing his stallion performance test with 9.5 for jumping ability. Chacco Bay's damline has produced numerous sporting stars in the jumping world competing internationally up to 1.60m level.

STUD FEE : £1200 + VAT NFNF
ICSI straws available



STALLION AI SERVICES

**THE LARGEST SELECTION
OF FRESH & CHILLED
STALLIONS STANDING IN
THE UK**

CONTACT:
Sarah Wilkes
01948 666295

sales@stallionai.com

www.stallionai.com



AL SHIRA'AA



TROY Z

165cm | 2019 | Chestnut | Studbook | WFFS Negative
Tangelo Van De Zuuthoeve x Venus



FRESH / CHILLED FROZEN AVAILABLE THROUGH SAIS

4 year old National Champion. Full brother to Darry Lou

Approved stallion with AES studbook, a superstar in the making, with full siblings jumping 1.60m!

Troy Z boasts all the qualities of an up and coming star! With the richest bloodlines and siblings, he proved himself as a 4yo being British National Champion and jumping with a faultless record.

STUD FEE : £650 NFNF

AJADO

172cm | 2003 | Grey | Holsteiner | WFFS Negative
Askari x Calato



FRESH / CHILLED FROZEN AVAILABLE THROUGH SAIS

**From the richest Holstein bloodlines,
A 1.60m jumper for British breeders!**

Ajado, a strong stallion from an unbelievable pedigree started his Grand Prix career in Australia. Following that he had a career in the UAE and Europe competing in Grand Prixes globally.

Ajado has only one full sibling which also made it to 1.60 level, proving his dam line to be exceptional from just 2 foals.

Ajado has 3yo progeny on the ground and will add scope and body to your mare! His characteristics and temperament are very kind, a sweet natured stallion that boasts a strong canter and good conformation.

STUD FEE : £850 NFNF

UNBREAKABLE VAN OVERIS Z

165cm | 2017 | Grey | Zangersheide | WFFS Negative
Untouchable x Clinton



FRESH / CHILLED FROZEN AVAILABLE THROUGH SAIS

**Powerful licensed AES stallion by
Untouchable x Clinton!**

A very exciting young up and coming stallion to the Al Shira'aa Farms collection. Unbreakable shows a wonderful temperament with fantastic paces, attitude and jumping ability in and out of the ring! His bloodlines speak for themselves whilst Untouchable's progeny is succeeding all over the globe. The dam line is strong with the mother jumping 140m classes and the grand dam producing 1.60m horses such as Dejavu who jumped for the Qatar team on Nations Cups, Global Champions Tours and many other 5* events. Unbreakable is now jumping clears at foxhunter level and will be aimed for all major international young horse events this season!

STUD FEE : £550 + VAT NFNF



OFFICIALS

Patrons

Mrs. Anthony Andrews
Mrs. Sue Bunn

Directors

Mrs. C. M. A. Breen
Mr. S. A. Breen
Mr. C. H. D. J. Bunn
Miss C. S. P. Bunn
Miss D. H. D. Bunn
Mr. E. H. D. Bunn
Miss E. S. P. Bunn
Mr. J. B. P. Bunn
Mrs. J. E. Bunn
Miss. J. E. Kidd
Mr. P. Schockemöhle

International Ground Jury

Mr. C. Sorlie (NOR) (President)
Kate Horgan (Foreign Judge - IRL)
Mrs. J. Gillespie
Ms. S. Mould
Mr. A. Pollard
Mrs. J. Twemlow

Show Directors

Miss E. S. P. Bunn
Mr. E. H. D. Bunn

Showground Manager

Mr. W. A. Bunn

Senior Steward

Miss B. Fleet

Arena Manager

Mr. M. Mason

Showing Director

Mr. D. Ingle

Assistant Showing Director

The Hon. Mrs. D. Gooch

Showjumping Secretaries

Miss E. Brown
Miss A. Morgan
Mrs. E. Saywell
Miss E. Tribe

Showing Secretaries

Miss I. Tait
Miss A. Whiting

Show Administration

Mrs. B. Biddlecombe
Miss E. Cook
Miss R. Webb

Accounts Department

Mr. J. B. P. Bunn
Mrs. H. Sinclair

Sponsorship

Mr. S. Gaskin
Miss S. Hayden
Miss N. Monnery

Trade Stands

Miss R. Swann
Mr. T. Sadler
Mrs. J. Barr

Bar Management & Hospitality

Miss R. Swann
Miss K. Atkinson
Miss A. Parker
Mr. S. Bradley

Chief Press Officer

Mrs. V. Goff

Press Office

Miss T. Berendt
Miss K. Boyes
Miss G. Gorton
Miss P. Hope
Miss N. Monnery

Photographic Steward

Mr. J. Portch

Hickstead Press Photographers

Elli Birch (Boots & Hooves Photography)
Helen Cruden

Senior Course Designer

Mr. K. Bywater

Course Designers

Mr. J. Abbs
Mrs. S. Barratt
Mr. G. Gueorguiev
Mr. N. Jess
Mr. G. Losito
Mr. G. MacRobert Smith
Mr. K. Millman
Mr. M. Parker
Mr. C. Quinn
Mr. B. Townley
Miss B. Wood

Forestry Technicians

Mr. G. Whitelock
Mr. S. Whitelock

Panel of Judges

Miss C. Allison
Mr. R. Evans
Mrs. H. Evans
Mrs. H. Hough
Ms. S. Mould
Mrs. D. Pimblett
Mrs. S. Porter
Ms. S. Scott
Mrs. N. Stern
Mrs. D. Tighe
Mrs. J. Willard
Miss K. Willard

Stewards

Mrs. C. Bennett-Jane
Mrs. A. Grahame
Mrs. F. King
Mrs. A. Tinworth

Showing Stewards

Mrs. A. Kember
Mr. T. Lane
Miss J. Longley
Mr. D. Murphy
Mr. J. Smith
Miss S. Spear
Mr. C. Wilkerson

Members Stewards

Mr. D. Gilliver
Mr. C. Jones
Mr. G. Newnham

Commentators

Mr. J. Kyle
Mr. G. Merton
Mr. J. Stokes

FEI Stewards

Ms. T. Leesley (Chief)
Mr. F. Grunnill
Mrs. S. Jones
Mr. F. Parrington
Mrs. S. Pheasant

Chief Veterinary Officer

Mrs. S. St Pierre, MRCVS

FEI Veterinary Delegate

Mrs. S. St Pierre, MRCVS

Veterinary Surgeons

The Sussex Equine Hospital

Veterinary Student

Miss Ellie Mileham

Medical Services

Event Medic Services

Stable Field Security

WH Management Group

Health & Safety Officer

Mr. E. Bunn

Health & Safety Coordinator

Mr. G. Salmon

Farrier

C. Dean & Sons

Ground Staff

Mr. S. Anderson
Mr. R. Andrews
Mr. H. Hunter
Mr. R. Jenner
Mr. J. Laver
Mr. A. Mykhalevych
Mr. G. Piper
Mr. D. Richardson
Mr. C. Wells
Mr. J. Wells
Mr. C. Williams

Timing & Results Service

SCG Visual

SHOWING JUDGES

Friday

Hacks Miss J. Armstrong-Small

Cobs Miss J. Armstrong-Small

Maxi Cobs Miss J. Armstrong-Small

Riding Horses Miss J. Armstrong-Small

Saturday

Hunters Mrs. L. Bell

Small Hunters Mrs. L. Bell

Nov Working Hunter Mr. S. Hart

Working Hunter Mr. S. Hart

Sunday

Retraining of Racehorses

Open Flat/Am NH (R) Ms. J. Callwood

Open Flat/Am NH (C) Mr. M. Coleman

Open NH/Am Flat (R) Mr. J. Osborne

Open NH/Am Flat (C) Ms. A. Murphy

Coloureds Mr. M. Surman

M & M LR & FR Mr. P. Cook

Protect your partnership



With the UK's only lifetime equine insurance

[Agria.horse/Hickstead](https://www.agria.horse/Hickstead)

Agria 

Terms and conditions apply. Agria Pet Insurance Ltd is authorised and regulated by the Financial Conduct Authority, Financial Services Register Number 496160. Agria Pet Insurance Ltd is registered and incorporated in England and Wales with registered number 04258783. Registered office: First Floor, Blue Lane, Walton Street, Aylesbury, Buckinghamshire HP21 7QW.

Entries Close: Monday, 20th May 2024

(All entries must be made via Equilive.uk. Timetable changes will be posted on our social media and in the Show Office)

Wednesday, 19th June 2024

RING 2

- 101 8.00 am **THE ASTORE & SONS 1.35m OPEN** Two Phase
375m per minute. For registered horses. To be ridden by Adult, Associate or Junior Members. Start height of fences 1.35m. The first 12 horses will qualify for Class 114.
ENTRY FEE: £28 PRIZES: £100, £60, £50, £40, £28, £28
(This competition is confined to horses owned and ridden by members of Hickstead)
- 102 to follow **REDPOST EQUESTRIAN SENIOR FOXHUNTER - First Round (DONEY CHAMPIONSHIP 1ST QUALIFIER)** Two Phase
350m per minute. Start height of fences 1.20m. For registered horses in accordance with British Showjumping rule 310.1a and b. To be ridden by Adult, Associate or Junior Members. Under Rule 310. The first 6 horses will qualify for Class 176.
ENTRY FEE: £28 PRIZES: £100, £60, £50, £40, £28, £28
(This competition is confined to horses owned and ridden by members of Hickstead)
- 103 to follow **THE BREEN EQUESTRIAN BEETHOVEN 7 & 8 YEAR-OLD 1st QUALIFIER** Single Phase
375m per minute. For registered horses foaled in 2016 or 2017. To be ridden by Adult, Associate or Junior Members. Start height of fences in first round: 7-year-olds, 1.35m; 8-year-olds, 1.40m. Points will be awarded as follows in each qualifier: 1st - 20 points, 2nd - 19 points, 3rd - 18 points, etc. down to 20th place - 1 point. The ten 7-year-old horses and the six 8-year-old horses with the highest number of points after the two qualifiers will qualify for Class 131. For point allocation and qualification purposes, faults and time will decide. Boot rule will apply.
ENTRY FEE: £28 PRIZES: £100, £60, £50, £40, £28, £28
(This competition is confined to horses owned and ridden by members of Hickstead)

EQUINE AMERICA RING 3 (ALL WEATHER)

- 104 8.00 am **SENIOR NEWCOMERS - First Round** Two Phase
325m per minute. Under Rule 312. Start height of fences 1.10m. For registered horses in accordance with British Showjumping rule 312.1a and b. To be ridden by Adult, Associate or Junior Members. The first 15 horses will qualify for Class 112.
ENTRY FEE: £28 PRIZES: £100, £60, £50, £40, £28, £28
(This competition is confined to horses owned and ridden by members of Hickstead)
- 105 to follow **BILLY STUD AUCTION BRITISH FIVE YEAR OLD JUMPING CHAMPIONSHIP 1ST QUALIFIER** Single Phase
325m per minute. Start height of fences 1.15m. For registered horses foaled in 2019. Proof of age must be produced on the day. To be ridden by Adult, Associate or Junior Members. The first 10 horses will qualify for Class 152. For qualification purposes, faults and time will decide. Boot rule will apply.
ENTRY FEE: £28 PRIZES: £100, £60, £50, £40, £28, £28
(This competition is confined to horses owned and ridden by members of Hickstead)
- 106 to follow **BILLY STUD AUCTION BRITISH SIX YEAR OLD JUMPING CHAMPIONSHIP 1ST QUALIFIER** Single Phase
350m per minute. Start height of fences 1.25m. For registered horses foaled in 2018. Proof of age must be produced on the day. To be ridden by Adult, Associate or Junior Members. The first 10 horses will qualify for Class 153. For qualification purposes, faults and time will decide. Boot rule will apply.
ENTRY FEE: £28 PRIZES: £100, £60, £50, £40, £28, £28
(This competition is confined to horses owned and ridden by members of Hickstead)

AGRIA LIFETIME EQUINE INSURANCE RING 4 (ALL WEATHER)

- 107 8.00 am **THE HICKSTEAD 1.00m OPEN** Two Phase
325m per minute. For registered horses ridden by Adult, Associate or Junior Members. Start height of fences 1.00m.
ENTRY FEE: £28 PRIZES: £100, £60, £50, £40, £28, £28
(This competition is confined to horses owned and ridden by members of Hickstead)
- 108 to follow **THE 1.25m OPEN CHAMPIONSHIP 1ST QUALIFIER** Two Phase
350m per minute. Start height of fences 1.25m. Open to registered horses of any grade. To be ridden by Adult, Associate or Junior Members. The first 6 horses will qualify for Class 130.
ENTRY FEE: £28 PRIZES: £100, £60, £50, £40, £28, £28
(This competition is confined to horses owned and ridden by members of Hickstead)

IRISH HORSE BOARD RING 5

- 109 8.00 am **THE HICKSTEAD ANNUAL GRADE C CHAMPIONSHIP (Preliminary Round)** Two Phase
375m per minute. For registered horses in Grade C. To be ridden by Adult, Associate or Junior Members. Start height of fences 1.30m. The first 15 horses will qualify for Class 113.
ENTRY FEE: £28 PRIZES: £100, £60, £50, £40, £28, £28
(This competition is confined to horses owned and ridden by members of Hickstead)
- 110 to follow **EQUISSAGE PULSE SENIOR BRITISH NOVICE CHAMPIONSHIP - First Round** Two Phase
325m per minute. Start height of fences 90cms. For registered horses in accordance with BS rule 316.1a and b. To be ridden by Adult, Associate or Junior Members. Under Rule 316.
ENTRY FEE: £28 PRIZES: £100, £60, £50, £40, £28, £28
(This competition is confined to horses owned and ridden by members of Hickstead)

- 111 **to follow THE HICKSTEAD 1.10m AMATEUR CHAMPIONSHIP (1ST QUALIFIER)** **Two Phase**
 325m per minute. Open to registered horses of any grade to be ridden by Adult, Associate or Junior Members of British Showjumping EXCLUDING any rider listed on the BS Gold League as of 30 June 2023; those riders who have competed in a Senior Nations Cup; those riders who have represented their country at Pony (European Championships or equivalent), Children on Horses, Junior, Young Rider, or Senior level; and those riders competing in any class at 1.30m or above at this show. Start height of fences 1.10m. The first 8 horses will qualify for Class 129.
 ENTRY FEE: £28 PRIZES: £100, £60, £50, £40, £28, £28
 (This competition is confined to horses owned and ridden by members of Hickstead)

Thursday, 20th June 2024

INTERNATIONAL ARENA

- 9.45 am **COURSE WALK FOR HICKSTEAD NOVICE 1.10m CHAMPIONSHIP**
- 112 **10.00 am THE HICKSTEAD NOVICE 1.10m CHAMPIONSHIP** **Single Phase**
 325m per minute. Open to the first 15 horses in Class 104. Start height of fences 1.10m.
 STARTING FEE: £40 PRIZES: £100 and stable plaque, £75, £50, £40, £40
- 11.50 am **COURSE WALK FOR THE HICKSTEAD ANNUAL GRADE C CHAMPIONSHIP**
- 113 **11.05 am THE HICKSTEAD ANNUAL GRADE C CHAMPIONSHIP in memory of Sarah Davidson** **Single Phase**
 375m per minute. Open to the first 15 horses in Class 109. Start height of fences 1.30m.
 STARTING FEE: £40 PRIZES: £100 and stable plaque, £75, £50, £40, £40
- 11.55 am **COURSE WALK FOR THE ASTORE & SONS 1.35m OPEN CHAMPIONSHIP**
- 114 **12.10 pm THE ASTORE & SONS 1.35m OPEN CHAMPIONSHIP in memory of Tracy Astore** **Single Phase**
 375m per minute. Open to the first 12 horses in class 101. Start height of fences 1.35m.
 STARTING FEE: £50 PRIZES: £200 and stable plaque, £150, £100, £80, £70
- 12.50 pm **COURSE WALK FOR THE STONER JEWELLERS VASE**
- 115 **1.05 pm THE STONER JEWELLERS VASE (€7,000)**
 International Competition. FEI Rules. Table A. Article 238.2.1. No jump-off. 375m per minute. Maximum two horses per rider. Approx. height of fences 1.45m.
 TOTAL PRIZE FUND: €7,000 (33% to winner)
 (Declarations must be made either by telephone or in person by 5.00 pm the day before.)
- 3.45pm **COURSE WALK FOR THE CLIPMYHORSE.TV DERBY TANKARD**
- 117 **4.00 pm THE CLIPMYHORSE.TV DERBY TANKARD (€12,000)**
 International Competition. FEI Rules. Table A. Article 238.2.2. 375m per minute. Approx. height of fences 1.50m. Two horses per rider.
 TOTAL PRIZE FUND: €12,000 (33% to winner)
 (Declarations must be made either by telephone or in person by 5.00 pm the day before.)

RING 2

- 118 **8.30 am THE ASTORE & SONS SPEED DERBY QUALIFIER (€4,400)**
 International Competition. FEI Rules. Table C. Article 239. Approx. height of fences 1.40m. Maximum two horses per rider. The first 25 horses will qualify for the British Speed Derby.
 TOTAL PRIZE FUND: €4,400 (33% to winner)
 (Declarations must be made either by telephone or in person by 5.00 pm the day before.)
- 119 **to follow BILLY STUD AUCTION BRITISH FIVE YEAR OLD JUMPING CHAMPIONSHIP 2ND QUALIFIER** **Single Phase**
 325m per minute. Start height of fences 1.15m. For registered horses foaled in 2019. Proof of age must be produced on the day. To be ridden by Adult, Associate or Junior Members. The first 10 horses will qualify for Class 152. For qualification purposes, faults and time will decide. Boot rule will apply.
 ENTRY FEE: £28 PRIZES: £100, £60, £50, £40, £28, £28
 (This competition is confined to horses owned and ridden by members of Hickstead)
- 120 **to follow BILLY STUD AUCTION BRITISH SIX YEAR OLD JUMPING CHAMPIONSHIP 2ND QUALIFIER** **Single Phase**
 350m per minute. Start height of fences: 1.25m. For registered horses foaled in 2018. Proof of age must be produced on the day. To be ridden by Adult, Associate or Junior Members. The first 10 horses will qualify for Class 153. For qualification purposes, faults and time will decide. Boot rule will apply.
 ENTRY FEE: £28 PRIZES: £100, £60, £50, £40, £28, £28
 (This competition is confined to horses owned and ridden by members of Hickstead)
- 121 **to follow THE HICKSTEAD 1.30m OPEN** **Two Phase**
 375m per minute. Start height of fences 1.30m. For registered horses. To be ridden by Adult, Associate or Junior Members. Under BS Rule 306.
 ENTRY FEE: £28 PRIZES: £100, £60, £50, £40, £28, £28
 (This competition is confined to horses owned and ridden by members of Hickstead)

EQUINE AMERICA RING 3 (ALL WEATHER)

- 122 **8.00 am THE HICKSTEAD 1.00m OPEN** **Two Phase**
 325m per minute. For registered horses ridden by Adult, Associate or Junior Members. Start height of fences 1.00m.
 ENTRY FEE: £28 PRIZES: £100, £60, £50, £40, £28, £28
 (This competition is confined to horses owned and ridden by members of Hickstead)
- 123 **to follow THE BREEN EQUESTRIAN BEETHOVEN 7 & 8 YEAR OLD 2nd QUALIFIER** **Single Phase**
 375m per minute. For registered horses foaled in 2016 or 2017. To be ridden by Adult, Associate or Junior Members. Start height of fences in first round: 7-year-olds, 1.35m; 8-year-olds, 1.40m. Points will be awarded as follows in each qualifier: 1st-20 points, 2nd-19 points, 3rd-18 points, etc. down to 20th place-1 point. The ten 7-year-old horses & the six 8-year-old horses with the highest number of points after the two qualifiers will qualify for Class 131. For point allocation & qualification purposes, faults and time will decide. Boot rule will apply.
 ENTRY FEE: £28 PRIZES: £100, £60, £50, £40, £28, £28
 (This competition is confined to horses owned and ridden by members of Hickstead)

AGRIA LIFETIME EQUINE INSURANCE RING 4 (ALL WEATHER)

- 124 **8.00 am** **REDPOST EQUESTRIAN SENIOR FOXHUNTER - First Round (DONEY CHAMPIONSHIP 2ND QUALIFIER)** **Two Phase**
350m per minute. Start height of fences 1.20m. For registered horses in accordance with British Showjumping rule 310.1a and b. To be ridden by Adult, Associate or Junior Members. Under Rule 310. The first 6 horses will qualify for Class 176.
ENTRY FEE: £28 PRIZES: £100, £60, £50, £40, £28, £28
(This competition is confined to horses owned and ridden by members of Hickstead)
- 125 **to follow** **SENIOR NEWCOMERS - First Round** **Two Phase**
325m per minute. Under Rule 312. Start height of fences 1.10m. For registered horses in accordance with British Showjumping rule 312.1a and b. To be ridden by Adult, Associate or Junior Members.
ENTRY FEE: £28 PRIZES: £100, £60, £50, £40, £28, £28
(This competition is confined to horses owned and ridden by members of Hickstead)
- 126 **to follow** **THE 1.25m OPEN CHAMPIONSHIP 2ND QUALIFIER** **Two Phase**
350m per minute. Start height of fences 1.25m. Open to registered horses of any grade. To be ridden by Adult, Associate or Junior Members. The first 6 horses will qualify for Class 130.
ENTRY FEE: £28 PRIZES: £100, £60, £50, £40, £28, £28
(This competition is confined to horses owned and ridden by members of Hickstead)

IRISH HORSE BOARD RING 5

- 127 **8.00 am** **THE HICKSTEAD 1.10m AMATEUR CHAMPIONSHIP (2ND QUALIFIER)** **Two Phase**
325m per minute. Open to registered horses of any grade to be ridden by Adult, Associate or Junior Members of BS excluding any rider listed on the BS Gold League as of 30 June 2023; those riders who have competed in a Senior Nations Cup; those riders who have represented their country at Pony (European Championships or equivalent), Children on Horses, Junior, Young Rider, or Senior level; and those riders competing in any class at 1.30m or above at this show. Start height of fences 1.10m. The first 8 horses will qualify for Class 129.
ENTRY FEE: £28 PRIZES: £100, £60, £50, £40, £28, £28
(This competition is confined to horses owned and ridden by members of Hickstead)
- 128 **to follow** **EQUISSAGE PULSE SENIOR BRITISH NOVICE CHAMPIONSHIP - First Round** **Two Phase**
325m per minute. Start height of fences 90cms. For registered horses in accordance with BS rule 316.1a and b. To be ridden by Adult, Associate or Junior Members. Under Rule 316.
ENTRY FEE: £28 PRIZES: £100, £60, £50, £40, £28, £28
(This competition is confined to horses owned and ridden by members of Hickstead)

Friday, 21st June 2024

INTERNATIONAL ARENA

- 8.15 am **COURSE WALK FOR THE HICKSTEAD 1.10M AMATEUR CHAMPIONSHIP**
- 129 **8.30 am** **THE HICKSTEAD 1.10m AMATEUR CHAMPIONSHIP (€1,500)** **Table A7**
325m per minute. Start height of fences 1.10m. Open to the first 8 horses in classes 111 and 127. This championship is limited to one horse per rider.
STARTING FEE: £70 PRIZES: £500, £300, £250, £150, £120, £110, £70
- 9.45 am **COURSE WALK FOR THE HICKSTEAD 1.25m OPEN CHAMPIONSHIP**
- 130 **10.00 am** **THE HICKSTEAD 1.25m OPEN CHAMPIONSHIP** **Single Phase**
350m per minute. Open to the first 6 horses in Classes 108 & 126. Start height of fences 1.25m.
STARTING FEE: £40 PRIZES: £100 and stable plaque, £75, £50, £40, £40
- 10.40 am **COURSE WALK FOR THE BREEN EQUESTRIAN BEETHOVEN 7 & 8 YEAR OLD CHAMPIONSHIP**
- 131 **10.55 am** **THE BREEN EQUESTRIAN BEETHOVEN 7 & 8 YEAR OLD CHAMPIONSHIP** **Table A7**
375m per minute. Open to the 10 highest placed seven-year-old horses and the 6 highest placed eight-year-old horses on points from classes 103 and 123, plus two wild cards selected by the OC. Start height of fences in first round: 7-year-olds, 1.40m; 8-year-olds, 1.45m. Boot rule will apply. The first 7 horses will qualify to compete in the Breen Equestrian CSIYH1* at the RIHS 2024.
STARTING FEE: £100 PRIZES: £1,000 and stable plaque, £600, £500, £350, £250, £200, £100
- 132 **12.00 pm** **Presentation: THE COB CHAMPIONSHIP**
- 133 **12.15 pm** **Final Judging: THE HACK CHAMPIONSHIP**
The Committee wishes to express its thanks to Virginia Lewis-Jones for generously supporting the Cob & Hack Championships
- 12.30 pm **COURSE WALK FOR THE AGRIA DERBY TRIAL**
- 134 **12.30 pm** **THE AGRIA DERBY TRIAL for the Ben O'Meara Memorial Trophy (€28,200)**
International Competition. FEI Rules. Table A. Article 238.2.2. 400m per minute. Maximum height of fences 1.60m. Maximum three horses per rider. This is a qualifier for the Al Shira'aa Derby.
TOTAL PRIZE FUND: €28,200 (33% to winner)
- 3.00 pm **COURSE WALK FOR THE DERBY TWO PHASE**
- 135 **3.15 pm** **THE DERBY TWO PHASE for the Tom Hudson Trophy (€7,000)**
International Competition in two phases. FEI Rules. Article 274.1.5.3. 375m per minute. Max height of fences 1.45m. Maximum two horses per rider. TOTAL PRIZE FUND: €7,000 (33% to winner)

RING 2

- 136 **8.00 am** **THE HICKSTEAD 1.30m OPEN** **Two Phase**
375m per minute. Start height of fences 1.30m. For registered horses. To be ridden by Adult, Associate or Junior Members. Under BS Rule 306.
ENTRY FEE: £28 PRIZES: £100, £60, £50, £40, £28, £28
(This competition is confined to horses owned and ridden by members of Hickstead)
- 137 **to follow** **REDPOST EQUESTRIAN SENIOR FOXHUNTER - First Round (DONEY CHAMPIONSHIP 3RD QUALIFIER)** **Two Phase**
350m per minute. Start height of fences 1.20m. For registered horses in accordance with British Showjumping rule 310.1a and b. To be ridden by Adult, Associate or Junior Members. Under Rule 310. The first 6 horses will qualify for Class 176.
ENTRY FEE: £28 PRIZES: £100, £60, £50, £40, £28, £28
(This competition is confined to horses owned and ridden by members of Hickstead)

138	to follow	THE HICKSTEAD 1.10m AMATEUR CONSOLATION 325m per minute. Open to registered horses of any grade to be ridden by Adult, Associate or Junior Members of British Showjumping EXCLUDING any rider listed on the British Showjumping Gold League as of 30 June 2023; those riders who have competed in a Senior Nations Cup; those riders who have represented their country at Pony (European Championships or equivalent), Children on Horses, Junior, Young Rider, or Senior level; and those riders competing in any class at 1.30m or above at this show. Start height of fences 1.10m. ENTRY FEE: £28 PRIZES: £100, £60, £50, £40, £28, £28 (This competition is confined to horses owned and ridden by members of Hickstead)	Two Phase
_____ EQUINE AMERICA RING 3 (ALL WEATHER) _____			
139	8.00 am	SENIOR NEWCOMERS - First Round 325m per minute. Under Rule 312. Start height of fences 1.10m. For registered horses in accordance with British Showjumping rule 312.1a and b. To be ridden by Adult, Associate or Junior Members. ENTRY FEE: £28 PRIZES: £100, £60, £50, £40, £28, £28 (This competition is confined to horses owned and ridden by members of Hickstead)	Two Phase
140	to follow	HICKSTEAD 1.20m OPEN 350m per minute. For registered horses. To be ridden by Adult, Associate or Junior Members. Start height of fences 1.20m. ENTRY FEE: £28 PRIZES: £100, £60, £50, £40, £28, £28 (This competition is confined to horses owned and ridden by members of Hickstead)	Two Phase
141	to follow	HICKSTEAD 1.25m OPEN 350m per minute. For registered horses. To be ridden by Adult, Associate or Junior Members. Start height of fences 1.25m. ENTRY FEE: £28 PRIZES: £100, £60, £50, £40, £28, £28 (This competition is confined to horses owned and ridden by members of Hickstead)	Two Phase
_____ AGRIA LIFETIME EQUINE INSURANCE RING 4 (ALL WEATHER) _____			
142	8.00 am	EQUISSAGE PULSE SENIOR BRITISH NOVICE CHAMPIONSHIP - First Round 325m per minute. Start height of fences 90cms. For registered horses in accordance with British Showjumping rule 316.1a and b. To be ridden by Adult, Associate or Junior Members. Under Rule 316. ENTRY FEE: £28 PRIZES: £100, £60, £50, £40, £28, £28 (This competition is confined to horses owned and ridden by members of Hickstead)	Two Phase
143	to follow	THE HICKSTEAD 1.00m OPEN 325m per minute. For registered horses ridden by Adult, Associate or Junior Members. Start height of fences 1.00m. ENTRY FEE: £28 PRIZES: £100, £60, £50, £40, £28, £28 (This competition is confined to horses owned and ridden by members of Hickstead)	Two Phase
_____ IRISH HORSE BOARD RING 5 _____			
144	8.00 am	LIGHTWEIGHT COB (Qualifier for RIHS 2024) Mare or gelding, four years old or over, exceeding 148cms but not exceeding 155cms capable of carrying up to 14 stone. See BSHA rules under 'Rules for Showing Exhibitors' at the back of schedule. This is a qualifier for the Lightweight Cob at the RIHS 2024. ENTRY FEE: £40 PRIZES: £50, £40, £25, £20, £15, £15 (Entry fee includes an £11.00 RIHS contribution)	
145	to follow	HEAVYWEIGHT COB (Qualifier for RIHS 2024) Mare or gelding, four years old or over, exceeding 148cms but not exceeding 155cms capable of carrying over 14 stone. See BSHA rules under 'Rules for Showing Exhibitors' at the back of schedule. This is a qualifier for the Heavyweight Cob at the RIHS 2024. ENTRY FEE: £40 PRIZES: £50, £40, £25, £20, £15, £15 (Entry fee includes an £11.00 RIHS contribution)	
146	9.45 am	SMALL HACK (Qualifier for RIHS 2024) Mare or gelding, four years old and over, exceeding 148cms but not exceeding 154cms. Horses to be registered with the British Show Horse Association. All Riders, Owners and Producers must be Members of the BSHA. See BSHA rules under 'Rules for Showing Exhibitors' at the back of schedule. This is a qualifier for the Small Hack at the RIHS 2024. ENTRY FEE: £40 PRIZES: £50, £40, £25, £20, £15, £15 (Entry fee includes an £11.00 RIHS contribution)	
147	to follow	LARGE HACK (Qualifier for RIHS 2024) Mare or gelding, four years old and over, exceeding 154cms but not exceeding 160cms. Horses to be registered with the British Show Horse Association. All Riders, Owners and Producers must be Members of the BSHA. See BSHA rules under 'Rules for Showing Exhibitors' at the back of schedule. This is a qualifier for the Large Hack at the RIHS 2024. ENTRY FEE: £40 PRIZES: £50, £40, £25, £20, £15, £15 (Entry fee includes an £11.00 RIHS contribution)	
148	2.00 pm	MAXI COB (Qualifier for RIHS 2024) Mare or gelding, four years old or over, exceeding 155cms. Judges must pay particular attention to type (i.e., short legged animals of cob type). To be shown hogged. See BSHA rules under 'Rules for Showing Exhibitors' in the back of schedule. Winners of these classes (Maxi) are not eligible for the Open Cob Championship. This is a qualifier for the Maxi Cob at the RIHS 2024. ENTRY FEE: £40 PRIZES: £50, £40, £25, £20, £15, £15 (Entry fee includes an £11.00 RIHS contribution)	
149	3.00 pm	SMALL RIDING HORSE (Qualifier for RIHS 2024) Mare or gelding, four years old and over, exceeding 148cms, but not exceeding 158cms. See BSHA rules under 'Rules for Showing Exhibitors' at the back of schedule. This is a qualifier for the Small Riding Horse at the RIHS 2024. ENTRY FEE: £40 PRIZES: £50, £40, £25, £20, £15, £15 (Entry fee includes an £11.00 RIHS contribution)	
150	to follow	LARGE RIDING HORSE (Qualifier for RIHS 2024) Mare or gelding, four years old and over, exceeding 158cms. See BSHA rules under 'Rules for Showing Exhibitors' at the back of schedule. This is a qualifier for the Large Riding Horse at the RIHS 2024. ENTRY FEE: £40 PRIZES: £50, £40, £25, £20, £15, £15 (Entry fee includes an £11.00 RIHS contribution)	
151	to follow	Presentation: THE RIDING HORSE CHAMPIONSHIP	

THE WINNING

FORMULA

BREEN EQUESTRIAN
COMMITTED TO EXCELLENCE

SPORT | SALES | STUD | SPORTSWEAR



BREEN
EQUESTRIAN HICKSTEAD

TO DISCUSS YOUR UNIQUE COMPETITION PATHWAY CONTACT THE BREEN TEAM
TALK TO US: 01444 882 421 OR EMAIL US: lori@breenequestrian.com

Breen Equestrian | Hickstead Place | Hickstead | West Sussex | RH17 5NU
Sales & General Enquiries: +44 (0) 1444 882 421 | Email: elitehorses@breenequestrian.com | www.breenequestrian.com



SAVE THE DATE

Friday 31st May

Live Auction

4 & 5 year olds

Wednesday 14th August

Live Auction

4 & 5 year olds

Tuesday 15th October

Live Auction

3 year olds

THE BILLY STUD AUCTION YOUNG HORSE BONUS

This year, the Billy Stud is offering two £5000 bonuses to the highest placed 4 & 5 year old Auction-bought Billy horse at the British Young Horse Championships to be held at Hickstead, 9th - 12th of August.

Saturday, 22nd June 2024

INTERNATIONAL ARENA

- 8.30 am COURSE WALK FOR THE BILLY STUD AUCTION BRITISH FIVE YEAR OLD JUMPING CHAMPIONSHIP
- 152 8.45 am THE BILLY STUD AUCTION BRITISH FIVE YEAR OLD JUMPING CHAMPIONSHIP **Single Phase**
325m per minute. Open to the first 10 horses from classes 105 & 119, plus 2 wild cards selected by the OC.
Start height of fences 1.20m. Boot rule will apply.
STARTING FEE: £60 PRIZES: £500, £300, £250, £150, £120, £120, £60
- 9.50 am COURSE WALK FOR THE BILLY STUD AUCTION BRITISH SIX YEAR OLD JUMPING CHAMPIONSHIP
- 153 10.05 am THE BILLY STUD AUCTION BRITISH SIX YEAR OLD JUMPING CHAMPIONSHIP **Single Phase**
350m per minute. Open to the first 10 horses from classes 106 & 120, plus 2 wild cards selected by the OC.
Start height of fences 1.30m. Boot rule will apply.
STARTING FEE: £60 PRIZES: £500, £300, £250, £150, £120, £120, £60
- 11.15 am COURSE WALK FOR THE HICKSTEAD MASTER'S TROPHY
- 154 11.30 am THE HICKSTEAD MASTER'S TROPHY (€28,200)
International Competition. FEI Rules. Table A. Article 238.2.2. 400mpm. Approx. height of fences 1.50m. Max 2 horses per rider. This is a qualifier for the Al Shira'aa Derby. TOTAL PRIZE FUND: €28,200 (33% to winner)
- 155 2.30 pm THE OSBORNE REFRIGERATORS SCURRY DRIVING CHAMPIONSHIP
To find the Double Harness Scurry Champion of the Show. Open only to the six highest placed competitors in classes 167 & 168. Irrespective of placing, competitors eliminated in classes 167 or 168 are not eligible for the championship.
PRIZES: £100, £70, £60, £40, £40, £40
- 156 3.00 pm Presentation: THE AGRIA HUNTER CHAMPIONSHIP
- 3.30 pm COURSE WALK FOR THE BRITISH SPEED DERBY
- 157 3.45 pm THE BRITISH SPEED DERBY for the Liz Dudden Memorial Trophy (€28,200)
International Competition. FEI Rules. Table C. Article 239. Open to qualified horses. Maximum height of fences 1.45m. Maximum 2 horses per rider. TOTAL PRIZE FUND: €28,200 (33% to winner)
- 7.00 pm ENTERTAINMENT ON THE WARM-UP ARENA NEXT TO THE CLUBHOUSE BAR & GRILL

RING 2

- 158 8.00 am THE BRITISH 1.10m OPEN JUMPING DERBY **Table A7**
350mpm. Start height of fences 1.10m. For registered horses. To be ridden by Adult, Associate or Junior Members.
ENTRY FEE: £35 PRIZES: £200, £100, £100, £50, £40, £40, £35, £35
(This competition is confined to horses owned and ridden by members of Hickstead).
- 159 to follow THE BRITISH 1.20m OPEN JUMPING DERBY **Two Phase**
350mpm. Start height of fences 1.20m. For registered horses. To be ridden by Adult, Associate or Junior Members.
ENTRY FEE: £35 PRIZES: £200, £100, £100, £50, £40, £40, £35, £35
(This competition is confined to horses owned and ridden by members of Hickstead)
- 160 to follow THE HICKSTEAD 1.35m OPEN **Single Phase**
375mpm. For registered horses. To be ridden by Adult, Associate or Junior Members. Start height of fences 1.35m
ENTRY FEE: £28 PRIZES: £100, £60, £50, £40, £28, £28
(This competition is confined to horses owned and ridden by members of Hickstead)
- 161 to follow HICKSTEAD 1.25m OPEN **Two Phase**
350mpm. For registered horses. To be ridden by Adult, Associate or Junior Members. Start height of fences 1.25m.
ENTRY FEE: £28 PRIZES: £100, £60, £50, £40, £28, £28
(This competition is confined to horses owned and ridden by members of Hickstead)

EQUINE AMERICA RING 3 (ALL WEATHER)

- 162 8.00 am HICKSTEAD 1.30m OPEN **Two Phase**
375mpm. For registered horses. To be ridden by Adult, Associate or Junior Members. Start height of fences 1.30m.
Under BS Rule 306.
ENTRY FEE: £28 PRIZES: £100, £60, £50, £40, £28, £28
(This competition is confined to horses owned and ridden by members of Hickstead)
- 163 to follow SENIOR NEWCOMERS - First Round **Two Phase**
Qualifier for the Starnash Equestrian Sussex Young Rider Championship
325m per minute. Under Rule 312. Start height of fences 1.10m. For registered horses in accordance with BS rule 312.1a & b. To be ridden by Adult, Associate or Junior Members. The top four unqualified combinations aged 21 & under to qualify for the Final at the Sussex Area Show at Felbridge on Sunday 21 July 2024.
ENTRY FEE: £28 PRIZES: £100, £60, £50, £40, £28, £28
(This competition is confined to horses owned and ridden by members of Hickstead)
- 164 to follow EQUISSAGE PULSE SENIOR BRITISH NOVICE CHAMPIONSHIP - First Round **Two Phase**
325m per minute. Start height of fences 90cms. For registered horses in accordance with BS rule 316.1a & b. To be ridden by Adult, Associate or Junior Members. Under Rule 316.
ENTRY FEE: £28 PRIZES: £100, £60, £50, £40, £28, £28
(This competition is confined to horses owned and ridden by members of Hickstead)

AGRIA LIFETIME EQUINE INSURANCE RING 4 (ALL WEATHER)

- 165 8.00 am THE HICKSTEAD 1.00m OPEN **Two Phase**
325mpm. For registered horses ridden by Adult, Associate or Junior Members. Start height of fences 1.00m.
ENTRY FEE: £28 PRIZES: £100, £60, £50, £40, £28, £28
(This competition is confined to horses owned and ridden by members of Hickstead)
- 166 to follow REDPOST EQUESTRIAN SENIOR FOXHUNTER - First Round **Two Phase**
350m per minute. Start height of fences 1.20m. For registered horses in accordance with British Showjumping rule 310.1a & b. To be ridden by Adult, Associate or Junior Members. Under Rule 310.
ENTRY FEE: £28 PRIZES: £100, £60, £50, £40, £28, £28
(This competition is confined to horses owned and ridden by members of Hickstead)

IRISH HORSE BOARD RING 5

- 167 9.00 am OSBORNE REFRIGERATORS DOUBLE HARNESS SCURRY (Qualifier for Horse of the Year Show 2024)**
Open to pairs of ponies, 122cms and under.
ENTRY FEE: £30 PRIZES: £120, £90, £70, £60, £60, £50, £50
- 168 to follow OSBORNE REFRIGERATORS DOUBLE HARNESS SCURRY (Qualifier for Horse of the Year Show 2024)**
Open to pairs of ponies, exceeding 122cms, but not exceeding 148cms.
ENTRY FEE: £30 PRIZES: £120, £90, £70, £60, £60, £50, £50
To be run under the rules of the Osborne Scurry Group Horse of the Year Show Series 2024 (OSG). Drivers and grooms must be members of the OSG. Vehicles and ponies must comply with the rules of the OSG. 1st to 6th prizewinners in each class must compete in the Championship. In classes 167 & 168, the highest placed competitor disregarding those already qualified will qualify for the Osborne Refrigerators Double Harness Scurry Championship at Horse of the Year Show, NEC Birmingham, 9 - 13 October 2024.
- 169 10.30 am AGRIA LIGHTWEIGHT HUNTER (Qualifier for the RIHS 2024)**
Mare or gelding, four years old or over, exceeding 158cms, capable of carrying up to 79.5kgs (12 stone 7lbs). All Riders and Owners must be Members of Sport Horse Breeding GB. Horses must be registered with Sport Horse Breeding GB. This class is a qualifier for the Lightweight Hunter at RIHS 2024. Horses competing in the Hunter sections of The Sport Horse Breeding of Great Britain classes at their affiliated shows cannot compete in Hack, Cobs, and Riding Horse classes at the same show, on the same day and vice versa. This does not apply to SHB (GB) Ridden Sport Horse Classes.
ENTRY FEE: £40 PRIZES: £50, £40, £25, £20, £15, £15
(Entry fee includes an £11.00 RIHS contribution)
- 170 to follow AGRIA MIDDLEWEIGHT HUNTER (Qualifier for the RIHS 2024)**
Mare or gelding, four years old or over, exceeding 158cms, capable of carrying 79.5kgs (12 stone 7lbs), and not exceeding 89kgs (14 stone). All Riders and Owners must be Members of Sport Horse Breeding GB. Horses must be registered with Sport Horse Breeding GB. This class is a qualifier for the Middleweight Hunter at RIHS 2024. Horses competing in the Hunter sections of The Sport Horse Breeding of Great Britain classes at their affiliated shows cannot compete in Hack, Cobs, and Riding Horse classes at the same show, on the same day and vice versa. This does not apply to SHB (GB) Ridden Sport Horse Classes.
ENTRY FEE: £40 PRIZES: £50, £40, £25, £20, £15, £15
(Entry fee includes an £11.00 RIHS contribution)
- 171 to follow AGRIA HEAVYWEIGHT HUNTER (Qualifier for the RIHS 2024)**
Mare or gelding, four years old or over, exceeding 158cms, capable of carrying over 89kgs (14 stone). All Riders and Owners must be Members of Sport Horse Breeding GB. Horses must be registered with Sport Horse Breeding GB. This class is a qualifier for the Heavyweight Hunter at RIHS 2024. Horses competing in the Hunter sections of The Sport Horse Breeding of Great Britain classes at their affiliated shows cannot compete in Hack, Cobs, and Riding Horse classes at the same show, on the same day and vice versa. This does not apply to SHB (GB) Ridden Sport Horse Classes.
ENTRY FEE: £40 PRIZES: £50, £40, £25, £20, £15, £15
(Entry fee includes an £11.00 RIHS contribution)
- 172 1.00 pm SMALL SHOW HUNTER (Qualifier for RIHS 2024)**
Mare or gelding, four years old or over, exceeding 148cms and not exceeding 158cms. To be ridden astride and to be judged as a Hunter. All Riders and Owners must be Members of Sport Horse Breeding GB. Horses must be registered with Sport Horse Breeding GB. This class is a qualifier for the Small Show Hunter at RIHS 2024. Horses competing in the Hunter sections of The Sport Horse Breeding of Great Britain classes at their affiliated shows cannot compete in Hack, Cobs, and Riding Horse classes at the same show, on the same day and vice versa. This does not apply to SHB (GB) Ridden Sport Horse Classes.
ENTRY FEE: £40 PRIZES: £50, £40, £25, £20, £15, £15
(Entry fee includes an £11.00 RIHS contribution)
- 173 2.00 pm WORKING HUNTER (Qualifier for RIHS 2024)**
For Working Hunters, any weight, mare, gelding, or stallion (competing stallions must have a red, white, and blue ribbon displayed in their tail), four years old or over, exceeding 148cms, to be ridden. Fences will not exceed 1.14m (3'9") in height, there will be a minimum of 8 fences and a maximum of 12 fences. The course will contain a combination and a water tray. All Riders and Owners must be Members of Sport Horse Breeding GB. Horses must be registered with Sport Horse Breeding GB.
- | | | | |
|-------------------------------------|----------|-------------------------------------|-------------|
| Marks will be allocated as follows: | | Penalties to be awarded as follows: | |
| PHASE 1 (60 marks) | | Jumping Knockdown | 10 faults |
| A: Jumping Points | 40 marks | First Refusal | 15 faults |
| B: Style While Jumping | 20 marks | Second Refusal | 20 faults |
| PHASE 2 (40 marks) | | Third Refusal | Elimination |
| C: Conformation | 20 marks | Fall of Horse or Rider | Elimination |
| D: Ride | 20 marks | Landing with fore feet in water | 10 faults |
- Part One (jumping) will be judged first, without a jump-off. Exhibitors are allowed to enter up to two horses but following the jumping phase it will be up to the exhibitor to select **only one** horse to take forward into the ridden and conformation sections if required. On completion of the jumping phase, all clear rounds, and any other horses the judges may require will be asked to return to the ring. Grade A Showjumpers and Advanced Eventers as of 1st January in the current year are not eligible to compete. Qualification will not pass below third place. This class is a qualifier for the Working Hunter at the RIHS 2024. No hind boots or bandages of any description are allowed in the collecting ring, warm-up, or the actual class. In the event of a tie in marks, the conformation marks will take precedence, followed by the ride mark, followed by the style mark.
ENTRY FEE: £40 PRIZES: £50, £40, £25, £20, £15, £15
(Entry fee includes an £11.00 RIHS contribution)
- 174 4.00 pm NOVICE WORKING HUNTER**
A mare, gelding or stallion (competing stallions must have a red, white and blue ribbon displayed in their tail) four years old and over not to have won a first prize of £25 & a total of £150, including championship prize money, (or equivalent values) in prize money in any SHB(GB) affiliated Working Hunter Class, or more than 5 BE points or 200 BS points, at home or equivalent abroad before 1st January in the relevant year. Fences in Novice Working Hunter classes should have a minimum height of 0.85m (2'9") and a maximum height of 1.00m (3'3"). Owners and riders must be members of SHB(GB) and all horses must have a SHB(GB) passport or have passport over stamped by SHB(GB) unless competing on a day ticket. This class will be run under the auspices of SHB(GB). Please refer to the 2024 Rule Book. Day ticket: this entitles competitors to compete at a maximum of two shows in the year at £42 per show, it covers owner and rider together with horse's registration for that show. Any horse that qualifies for HOYS or RIHS will not be eligible to compete in Novice classes from 1st January the following year, but horses that qualified for HOYS as a 4 year old are exempt.
ENTRY FEE: £40 PRIZES: £50, £40, £25, £20, £15, £15
£100 Service voucher to be awarded to the highest placed SHB(GB) registered mare to be used against any SHB(GB) graded stallion, valid until 2026. Kindly donated by SHB(GB).

Sunday, 23rd June 2024

INTERNATIONAL ARENA

	10.00 am	COURSE WALK OF RIDERS IN THE AL SHIRA'AA DERBY	
	10.15 am	PUBLIC COURSE WALK	
	10.30 am	THE ROMFORD BAND OF THE ROYAL BRITISH LEGION	
	11.00 am	END OF PUBLIC COURSE WALK	
175	11.05 am	THE AGRIA COLOURED HORSE RIDDEN CHAMPIONSHIP The first 6 prizewinners in each ridden class are required to parade in the International Arena.	
	11.25 am	COURSE WALK FOR THE DONEY CHAMPIONSHIP	
176	11.40 am	THE DONEY CHAMPIONSHIP 350m per minute. Open to the 6 highest placed horses from classes 102, 124 and 137, plus 2 wild cards selected by the OC. Start height of fences 1.20m. STARTING FEE: £100 PRIZES: £330 and stable plaque, £200, £175, £120, £100, £100	Table A7
177	1.00 pm	Presentation: THE TATTERSALLS RoR AMATEUR RIDDEN SHOW SERIES CHAMPIONSHIP The champion will receive a trophy together with prizes for the Champion and Reserve Champion, all kindly donated by Tattersalls.	
178	1.15 pm	Presentation: THE TATTERSALLS RoR OPEN RIDDEN SHOW SERIES CHAMPIONSHIP The champion will receive a trophy together with prizes for the Champion and Reserve Champion, all kindly donated by Tattersalls.	
179	1.35 pm	THE OSBORNE REFRIGERATORS DOUBLE HARNESS SCURRY	
	2.10 pm	THE ROMFORD BAND OF THE ROYAL BRITISH LEGION	
	2.25 pm	PARADE OF RIDERS IN THE AL SHIRA'AA DERBY	
180	2.45 pm	THE AL SHIRA'AA DERBY (€120,000) International Competition. FEI Rules. Table A. Article 238.1.2 & 277 of the Rules for Jumping Events. 400m per minute. Maximum height of fences 1.60m. The Boomerang Trophy presented for perpetual competition. Max. 3 horses per rider. TOTAL PRIZE FUND: €120,000 (33% to the winner) Tomlinson Equine Ltd to provide a free OPU Session or Embryo Transfer (not including recipient hire) to the owner of the horse ridden by the highest placed British rider.	

EQUINE AMERICA RING 3 (ALL WEATHER)

181	8.00 am	REDPOST EQUESTRIAN SENIOR FOXHUNTER CHAMPIONSHIP – 2ND ROUND *DRAWN ORDER* 350m per minute. Start height of fences in first round 1.30m. For registered horses that have qualified to compete by jumping double clears in at least four Senior Foxhunter First Round competitions in accordance with Rule 310.6. Qualified horses are eligible to be entered and to compete in any four of the Second Round competitions (subject to revision). To be ridden by Adult, Associate or Junior Members. The first two horses, disregarding those already qualified, will qualify for the Redpost Equestrian Senior Foxhunter Championship at the Horse of the Year Show 2024. The first five horses, disregarding those already qualified, will qualify for the British Showjumping National Championships, plus those horses that jump clear in all three rounds of a Senior Foxhunter Second Round. ENTRY FEE: £40 PRIZES: £300, £200, £150, £100, £60, £50, £40	Table A8
182	to follow	HICKSTEAD 1.20m OPEN 350m per minute. For registered horses. To be ridden by Adult, Associate or Junior Members. Start height of fences 1.20m. ENTRY FEE: £28 PRIZES: £100, £60, £50, £40, £28, £28 (This competition is confined to horses owned and ridden by members of Hickstead)	Two Phase
183	to follow	EQUISSAGE PULSE SENIOR BRITISH NOVICE CHAMPIONSHIP - First Round 325m per minute. Start height of fences 90cms. For registered horses in accordance with British Showjumping rule 316.1a and b. To be ridden by Adult, Associate or Junior Members. Under Rule 316. ENTRY FEE: £28 PRIZES: £100, £60, £50, £40, £28, £28 (This competition is confined to horses owned and ridden by members of Hickstead)	Two Phase

AGRIA LIFETIME EQUINE INSURANCE RING 4 (ALL WEATHER)

184	8:00 am	THE BRITISH 1.10m OPEN SPEED DERBY *DRAWN ORDER* Open to registered horses of any grade. To be ridden by Adult, Associate or Junior Members. Start height of fences 1.10m. ENTRY FEE: £35 PRIZES: £200, £100, £100, £50, £40, £40, £35, £35 (This competition is confined to horses owned and ridden by members of Hickstead)	Table C
185	to follow	THE HICKSTEAD 1.00m OPEN SPEED DERBY *DRAWN ORDER* Open to registered horses of any grade. To be ridden by Adult, Associate or Junior Members. Start height of fences 1.00m. ENTRY FEE: £28 PRIZES: £100, £60, £50, £40, £28, £28 (This competition is confined to horses owned and ridden by members of Hickstead)	Table C
186	to follow	THE HICKSTEAD 1.05m OPEN 325m per minute. Start height of fences 1.05m. Open to registered horses in any grade. To be ridden by Adult, Associate or Junior Members. ENTRY FEE: £28 PRIZES: £100, £60, £50, £40, £28, £28 (This competition is confined to horses owned and ridden by members of Hickstead)	Two Phase

HICKSTEAD MEMBERSHIP 2024

(Valid for Showjumping Exhibitors only)

Al Shira'aa Hickstead Derby Meeting
19 - 23 June

Agria Royal International Horse Show
23 - 28 July

All England September Tour
28 August - 1 September & 4 - 8 September

- To compete in the national showjumping classes at Hickstead, all owners and riders must become either Annual or Show Members of Hickstead.
- Membership affords the use of the Members' Enclosure, the Doyle & Palmer Wealth Management Champagne Bar and Members' Restaurant, free parking, and participation in members' competitions at Hickstead.
- Those upgrading to a metal badge will get use of membership facilities on specific days at 21 racecourses - including Cheltenham, Goodwood, Ascot, Kempton & Sandown - plus Cowdray Park & Beaufort Polo Clubs, and Sussex, Hampshire & Essex County Cricket Clubs. Visit www.hickstead.co.uk for further details.

	Annual	Show
RIDING MEMBER'S WRISTBAND (including 'owner riders')	£105	£70
OWNER MEMBER'S WRISTBAND	£105	£70
METAL BADGE UPGRADE	+ £30	N/A

TOTAL WASTE MANAGEMENT LTD HICKSTEAD MINI CHALLENGE

These classes are unaffiliated. They are run under Hickstead rules, not British Showjumping rules. Children's ages to be correct on the first day of the show. Proof of age need not be sent with entries but must be available at the ringside on the day in case of dispute. Failure to produce proof of age may result in disqualification. For ponies 148cms & under. No spurs to be worn.

These classes will be held on the River Lawn at 3.30pm on Thursday and Friday, and 9.30am on Saturday and Sunday, starting with section 1 on all days.

SECTION 1 For novice riders, 7 years and under. Cross Poles. May be led.

Class reference (to be quoted on entry form): 500.A (Thurs), 500.B (Fri), 500.C (Sat), 500.D (Sun).

SECTION 2 For novice riders, 10 years and under. Height of fences approx. 30cms. May be led, except on the Sunday.

Class reference (to be quoted on entry form): 400.A (Thurs), 400.B (Fri), 400.C (Sat), 400.D (Sun).

SECTION 3 10 years and under. Height of fences approx. 60cms. No lead reins.

Class reference (to be quoted on entry form): 300.A (Thurs), 300.B (Fri), 300.C (Sat), 300.D (Sun).

No rider may compete in more than one section per day. Each class to be judged as a single phase. Those equal will tie. Riders competing in these classes may not compete in any other show jumping classes at the show. The first 6 prizewinners in sections 2 & 3 in the Total Waste Management Ltd Mini Championships on Sunday will receive prizes in kind. All those equal first in section 1 on the Sunday will receive a Hickstead medal. Competitors must compete on at least one other day to be eligible to compete in the championships on the Sunday.

ENTRY FEE: £25 per class per day Thursday – Sunday

For office purposes, entries must be made in advance and before close of entries.

One horsebox pass and two exhibitor passes per pony will be sent on receipt of entries.

These classes will take place on the River Lawn (see map in the back of schedule). To access the River Lawn, cross the bridge below the Stable Field, turn left immediately and follow the river. There will be signage. The Total Waste Management Ltd Hickstead Mini Challenge classes are staged for fun and to give the children a chance to jump at Hickstead. Please bear this in mind when entering!

SPECIAL CONDITIONS FOR INTERNATIONAL RIDERS

HORSE INSPECTION

A Horse Inspection will be carried out in the International Stabling Compound between 15.30 and 18.30 hrs on Wednesday 19th June. All horses taking part at this event must be presented during the first horse inspection otherwise they are not permitted to participate (FEI rule).

RULES FOR SHOWJUMPING EXHIBITORS

SUBSTITUTIONS AND LATE ENTRIES

Substitutions may be allowed in jumping competitions at the discretion of the Executive, provided the animal substituted is in the same ownership. If an animal is upgraded before a competition, it may be transferred to another appropriate competition. Late and amended entries, if taken at the show, will be charged an extra £5 per class.

ORDER OF JUMPING

Horses and ponies must jump in the order in which they appear on the Notice Board or starting sheet, unless special permission has been obtained from the Lead Official. Any competitor missing their turn may be eliminated from the competition. Three competitors must always be ready to enter the arena. If a competitor does not respond when they are called, they lose their turn, and may be eliminated from the competition.

JUNIOR MEMBERS

Junior Members are only permitted to compete on horses from the calendar year in which the age of 12 is reached.

UNACCOMPANIED COMPETITORS

Unaccompanied competitors must provide the Show Organiser with a contact telephone number in case of an emergency.

DECLARATIONS

Competitors in national classes must declare at the ringside before the start of their class. If there are no competitors waiting to jump or are no numbers on the blackboard, the judges will close the class. Please ensure that you arrive early. Declarations for classes in the International Arena must be made by 5.00pm on the previous evening.

QUALIFYING FOR THE INTERNATIONAL ARENA

All starting fees will be taken at the Show Office. Starting fees are taken as declarations. Entries for all National Classes are confined to registered horses/ponies to be ridden by members in accordance with Rule 79.

BADGES FOR SHOWJUMPING EXHIBITORS

Owners and riders of horses in the jumping classes must be members of Hickstead where applicable, and will receive one Groom's Badge per two horses, plus a Horsebox Pass for parking in the Stable Field. Exhibitor passes will only be issued for the day of competition. Weekly stabling does not entitle exhibitors to weekly passes. These must be purchased.

STALLIONS

"Rule 82.19 No member shall allow a stallion for which he/she is responsible as owner, lessee, authorised agent or rider to compete or be prepared to compete, in any show jumping competition without taking adequate precautions to ensure other members of the public are not put at risk of injury". Also refer to Rule 102.13.

RULES FOR SHOWING EXHIBITORS

HEIGHT

Official Measurement Certificates issued under the Joint Measurement Scheme of the BSHA, NPS and the BSPS must be produced if requested. All horses must be properly shod except the in-hand classes.

HACKS, COBS, AND RIDING HORSES

These classes are being held under the rules of the British Show Horse Association. Horses must be registered with the Association and all owners, producers and riders must be Association Members. Riders must be 15 years of age or older. Registration numbers must be quoted on the entry. This is a qualifying show for the Royal International Horse Show 2024 and the first prizewinner in classes 144, 145, 146, 147, 148, 149 and 150 will qualify. If already qualified, qualification will be passed down the line. No horse lower than third may qualify. Horses competing at qualifying shows in the Hunter Sections of SHB(GB) classes at their affiliated shows cannot compete in Hack, Cobs, and Riding Horse Classes at the same show, on the same day and vice versa. This does not apply to SHB(GB) Ridden Sport Horse classes. The highest placed unqualified exhibit in the top 5 in each Open affiliated class will qualify to compete in the BSHA Supreme of the Year Final. The Finals will be held at the BSHA National Championship Shows in September 2024. The BSHA offer a Novice, Young Rider and Amateur rosette in each Open class and a Champion rosette for each section. Recipients of the Young Rider rosette will qualify for the BSHA Young Rider of the Year at the National Championship Show in September 2024. The awards will go down the line; there is no limit on how many of these rosettes can be claimed in a year.

HUNTERS

These classes are being held under the rules of Sport Horse Breeding GB. All Riders and Owners must be Members of Sport Horse Breeding GB. Horses must be registered with SHB GB. Riders must be 15 years of age or older. Registration numbers must be quoted on entry form. Classes 169, 170, 171, 172 and 173 are qualifying classes for the Royal International Horse Show 2024. The first prizewinner in each class will qualify. If already qualified, qualification will pass down the line. In classes 169 - 172 qualification will not pass below fifth place. In class 173, qualification will not pass below third place. Judges shall have the power to transfer exhibits to a different class if they deem it necessary.

COLOURED HORSE CLASSES

This show is affiliated to CHAPS (UK). Exhibitors are asked to pay particular attention to the rulings printed above Class 191.

MOUNTAIN AND MOORLAND MINI CLASSES

These classes are being held under BSPS rules. The highest placed pony, not already qualified, from the first three in each class will qualify for the Royal International Horse Show 2024.

MOBILE PHONES

The use of mobile phones in the ring is prohibited. Anyone using a mobile phone in the ring will be asked to leave the ring.

BADGES FOR SHOWING EXHIBITORS

Showing exhibitors will receive one Owner's Badge and one Rider's Badge, plus a Horsebox Pass for the Stable Field. In addition, one groom's wristband will be allocated per two horses. Exhibitors may upgrade to Members' Enclosure badges and/or purchase extra passes in advance from the Hickstead Office. Exhibitor passes will only be issued for the day of competition. Weekly stabling does not entitle exhibitors to weekly passes. These must be purchased.

SHOWING EXHIBITORS' NUMBERS

Showing exhibitors will be sent their numbers in advance with their badges.

SHOWING GROOMS' DRESS

Grooms must be correctly dressed when entering the arena, i.e., hat and jacket, and no denim. Anyone deemed inappropriately dressed will not be allowed to enter the ring.

EQUINE INFLUENZA VACCINATION CERTIFICATES

All horses and ponies entering the Showground must be vaccinated according to the following requirements, and vaccination certificates/passports must accompany the horse or pony to the show and be available for checking: Horses/ponies must have received two injections for primary vaccination against equine influenza given no less than 21 days and no more than 92 days apart. Only these two injections need to have been given before a horse/pony can compete in competitions. In addition, a first booster injection must be given no less than 150 days and no more than 215 days after the second injection of the primary vaccination. Subsequently, booster injections must be given at intervals of not more than one year apart. Horses/ponies must have received the full course of vaccinations or the booster at least 7 days prior to the competition date, and not more than 1 year after the previous booster. There will be no tolerance of Equine Influenza vaccination certificates that do not meet show protocol. If discrepancies are found, this will result in the horse being sent home immediately, without competing and/or any prizes will be forfeited.

Horses competing in FEI Events must comply with the requirements for Equine Influenza vaccination in accordance with FEI Veterinary Regulations.

HICKSTEAD GENERAL RULES & REGULATIONS

- 1. FORFEITURE OF FEES AND CHARGES**

If entries are cancelled after the closing date, half the entry fee will be refunded on production of a current vet's certificate. We regret no stabling charges can be refunded (other than in accordance with British Showjumping Rules). Should any competition be cancelled because of bad weather or for any reason, entry fees will be refunded. It is regretted that stabling and other charges cannot be refunded.
- 2. DRESS**

International Jumping: In accordance with FEI Rules. National Jumping: In accordance with British Showjumping Rule 101. Showing: In accordance with the rules of the relevant showing society.
- 3. VAT RATES**

All entry fees are exempt from VAT. Stabling, membership, extra passes, first aid and starting fees are inclusive of VAT at the standard rate.
- 4. TIMETABLE AND CLASS LISTS**

The Organising Committee reserves the right to move classes to other rings or change times as they think fit. Riders whose horses are not stabled at Hickstead are strongly advised to check the Hickstead website www.hickstead.co.uk after 8.00pm for revised times.
- 5. VEHICLES**

The Executive reserves the right to remove any vehicle which is obstructing any access to or from the ground even if locked and unattended and the Executive will not be liable for any injury, loss or damage occasioned by such removal.
- 6. MOTORBIKES, BICYCLES & ELECTRIC SCOOTERS**

In the interests of safety of competitors and members of the public, the riding of bicycles, motorcycles, electric scooters, mopeds, etc. is FORBIDDEN anywhere on the Hickstead Showground. Anybody contravening this rule will be sent off the Showground.
- 7. FIRE PRECAUTION**

The County Fire Officer of West Sussex has ordered that all horse boxes and caravans parked in the Stable Field must carry a fire extinguisher. You may be asked to leave if you are without one.
- 8. STABLING**

Stabling will be made available for the period of the show ONLY at £165 including VAT & muck removal per box (brick or temporary). No horses or people may come on the showground before 10.00am on Tuesday, 18th June. Due to fire regulations, it is regretted that straw is banned from the Stable Field. Stables will not be bedded down in advance. Due to the escalating cost of muck removal, exhibitors will be charged £6 per stable to go towards the cost of this service. Extra SHAVINGS, HAY & FORAGE can be purchased in the Stable Field daily. Deliveries of forage and bedding from alternative suppliers will be strictly prohibited. Exhibitors are expected to leave their stables in a clean state - failure to do so may result in future expulsion from Hickstead. No horses or ponies may be kept in horseboxes overnight. Exhibitors who have not booked stabling will not be admitted to the Stable Field until the day of their competition. Stallion owners are required to bring their own electric packs. Unruly or dangerous animals may be asked to leave the showground.
- 9. HORSEBOXES**

It is a requirement to put your mobile telephone number on your horsebox pass which must be displayed in the windscreen. It is prohibited for any exhibitor or associate to interfere with another exhibitor's horsebox.
- 10. RIDERS' CAR PARK**

Exhibitors and visitors parking in the Riders' Car Park at the top of the Stable Field near the exit will be charged £15 per day or £45 for the week. Car passes can be purchased in advance or on the day.
- 11. CARAVANS AND LIVED-IN HORSE BOXES**

There will be a limit of one caravan or one lived-in horse box per exhibitor for every three horses which they enter for the show. There will be no charge. Exhibitors with generators on their horseboxes must turn them off by 10.00pm. This ruling will be strictly enforced by Stable Field Security. Exhibitors who fail to comply with this ruling will be asked to leave the showground.
- 12. PARTIES AND INCONSIDERATE BEHAVIOUR IN THE STABLE FIELD**

Hickstead has a no noise policy after 2300hrs meaning loud parties and gatherings after this time will not be tolerated. Children should not be allowed to roam free with water pistols, Segways & bikes. The Stable Field is a constant road network with HGVs using it 24/7 – it is not a playground! WH Management has our full authorisation to remove anyone not respecting these rules, forfeiting any remaining entries.
- 13. PRIZE MONEY**

Prize money will be paid directly by BACS into your nominated bank account post show.
- 14. PHOTOGRAPHY & FILMING**

No professional photography is allowed on the showground except with permission obtained from the Press Office. It is understood and agreed by any competitor attending the show that permission is granted to Hickstead Ltd for any photographs and/or film footage taken at the show by any official photographer or film company to be used by them for security, promotional, live streaming and/or broadcasting purposes, furthermore the competitor agrees that permission is without any payment.
- 15. ANY COMPETITOR** found riding in the ring without permission will be disqualified from the show and reported to the Stewards of British Showjumping. All warming up must be done in the area provided. No one is allowed on the showground in the evenings or up to an hour before the first class in the morning. Any person riding their horses anywhere other than in the permitted areas will be subject to disciplinary action by the Executive and may be ordered off the showground.
- 16.** The Executive reserves the right to use images of competitors at Hickstead for any promotional purpose.
- 17.** The Executive reserves the right to cancel, add to, or amend any of the competitions as they think fit.
- 18.** THE EXECUTIVE MAY IN ANY DISPUTE OR OTHER MATTER WHATSOEVER, ACT OR DECIDE IN ANY MANNER THEY THINK FIT (SAVING FEI AND BRITISH SHOWJUMPING RULES). ALL OBJECTIONS AND COMPLAINTS MUST BE MADE IN WRITING AND ACCOMPANIED BY A DEPOSIT OF THE EQUIVALENT OF 150 CHF. (£60) Article 167- 171, or £100 under British Showjumping Rule 198.



www.spidge.co.uk

peter@spidge.co.uk

Tel: 01444-672110

Mob: 07880-835596

Professional equestrian event photographers since 2007



PROMOTING THE IRISH HORSE INDUSTRY

Purchasing an Irish Horse, please contact us at
www.ihb.ie | info@ihb.ie



- ◆ pure flake® extra woodshavings
- ◆ pure flake® ultra woodshavings
- ◆ pure flake® premium woodshavings
- ◆ pure flake® classic woodshavings
- ◆ pure green® flax horse bedding
- ◆ white wood pellets

bedtime®

01666 510054 | sales@equisupplies.co.uk | equisupplies.co.uk



HICKSTEAD
Proud sponsors and suppliers of horse bedding to The All England Jumping Course, Hickstead



The practice has the back up of the RCVS Accredited Hospital



SUSSEX EQUINE HOSPITAL

- State of the art hospital facilities
- First opinion service for owners, trainers and breeders
- Referral service led by European and American boarded specialists
- Pre-purchase examinations
- Lameness examinations
- Overland endoscopy
- MRI/CT
- Scintigraphy
- In-house laboratory
- Reproduction Services

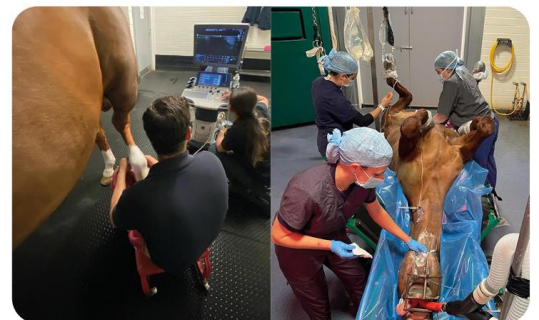

Sussex Equine Hospital
Billingshurst Road, Ashington,
West Sussex RH20 3BB

- Facebook Sussex Equine Hospital
- Website www.sussexequinehospital.co.uk
- Email info@sussexequine.co.uk
- Phone 01903 883050



We care for and about horses

