

# THE AGRIA ROYAL INTERNATIONAL HORSE SHOW 2025

AGRIA NATIONS CUP WINNERS / 2023 & 2024 / GREAT BRITAIN



**Agria** 

  
AL SHIRA'AA

  
OSBORNE  
REFRIGERATORS

 Ashby  
Underwriting

**JCL**  
Insurance Brokers

 LeMieux

**ClipMyHorse.TV** 

 B  
H A  
CO

The  
British  
Horse  
Society



# Protect your partnership.



Agria 

**PATRONS OF HICKSTEAD**

Mrs. Anthony Andrews  
Mrs. Sue Bunn

**DIRECTORS OF HICKSTEAD**

Mrs. C. M. A. Breen  
Mr. S. A. Breen  
Mr. C. H. D. J. Bunn  
Miss C. S. P. Bunn  
Miss D. H. D. Bunn  
Mr. E. H. D. Bunn  
Miss E. S. P. Bunn  
Mr. J. B. P. Bunn  
Mrs. J. E. Bunn  
Miss J. E. Kidd  
Mr. P. Schockemöhle

**R.I.H.S. PRESIDENTS**

HH Sheikha Fatima Bint Hazza Bin Zayed Al Nahyan  
Mr. Martin Clunes

**SHOW DIRECTORS**

Mr. E. H. D. Bunn  
Miss E. S. P. Bunn

**SHOWGROUND MANAGER**

Mr. W. A. Bunn

**DIRECTOR OF CEREMONIES**

Mr. S. Wilde

**SENIOR STEWARD**

Miss B. Fleet

**ARENA MANAGER**

Mr. M. Mason

**SHOWING DIRECTOR**

Mr. D. Ingle

**ASSISTANT SHOWING DIRECTOR**

The Hon. Mrs. D. Gooch

**SHOWING SECRETARIES**

Miss J. Lee  
Miss A. Whiting

**SHOWJUMPING SECRETARIES**

Miss E. Brown  
Miss H. Birkby  
Miss A. Morgan  
Mrs. E. Saywell

**SHOW ADMINISTRATION**

Mrs. B. Biddlecombe  
Miss E. Cook  
Miss S. Hayden  
Mrs. L. King  
Mrs. T. Pargeter  
Miss R. Webb

**ACCOUNTS DEPARTMENT**

Mr. J. B. P. Bunn  
Mrs. H. Sinclair

**SPONSORSHIP**

Mr. S. Gaskin

**AWARDS**

Mrs. E. Bunn

**BAR MANAGEMENT & HOSPITALITY**

Miss R. Swann  
Miss K. Atkinson  
Miss S. Ellis  
Miss A. Parker

**TRADE STANDS**

Miss R. Swann  
Mrs. J. Barr  
Mr. T. Sadler

**CHIEF PRESS OFFICER**

Mrs. V. Goff

**PRESS OFFICE**

Miss T. Berendt  
Miss A. Christian  
Miss L. Hills  
Miss P. Hope  
Ms. S. Shelton

**PHOTOGRAPHIC STEWARD**

Mr. J. Portch

**HICKSTEAD PRESS PHOTOGRAPHERS**

Elli Birch (Boots & Hooves Photography)  
Helen Cruden  
Ian Stephen

**COMMENTATORS**

Mr. C. Hockin  
Mrs. J. Jefferson  
Mr. G. Merton  
Mr. S. Richardson  
Mr. J. Stokes  
Mr. S. Wilde

**INTERNATIONAL GROUND JURY**

Mr. C. Soerlie (NOR) (President)  
Mr. Glenn Maes (Foreign Judge - BEL)  
Mrs. J. Gillespie  
Mr. C. Jopling  
Ms. S. Mould  
Mr. A. Pollard  
Mrs. J. Twemlow

**SENIOR COURSE DESIGNER**

Mr. K. Bywater

**COURSE DESIGNERS**

Mr. J. Abbs  
Mrs. S. Barratt  
Mr. J. Bedford  
Mr. P. Connor  
Mr. C. Ellison  
Mr. G. Gueorguiev  
Miss A. Howell  
Mr. N. Jess  
Mr. G. Losito  
Mr. G. MacRobert Smith  
Mr. K. Millman  
Mr. D. Perry  
Mr. B. Townley  
Miss K. Willard  
Miss B. Wood

**PANEL OF JUDGES**

Mrs. C. Allison  
Mrs. H. Evans  
Mr. R. Evans  
Mrs. P. Fazakerley  
Miss H. Hough  
Miss H. Lyons  
Miss S. Mould  
Mrs. D. Pimblett  
Ms. S. Scott  
Mrs. N. Stern  
Mrs. D. Tighe  
Mrs. S. Whitford  
Mrs. J. Willard

**FORESTRY TECHNICIANS**

Mr. G. Whitelock  
Mr. S. Whitelock

**FOREIGN FEI STEWARD**

Mr. Radovan Salek (CZE)

**FEI STEWARDS**

Mr. F. Grunnill (Chief)  
Mrs. S. Jones  
Ms. T. Leesley  
Mr. F. Parrington  
Mrs. S. Pheasant

**STEWARDS**

Mrs. C. Bennett-Jane  
Mrs. F. King  
Mrs. A. Tinworth

**CHIEF SHOWING STEWARD**

Mr. D. Murphy

**SHOWING STEWARDS**

Mrs. A. Kember  
Miss J. Longley  
Mr. T. Lane  
Mr. D. Sadler  
Mrs. J. Sadler-Stace  
Miss S. Spear  
Mr. C. Wilkerson

**MEMBERS STEWARDS**

Mr. C. Jones  
Mr. G. Newnham  
Mr. D. Gilliver

**GROUND STAFF**

Mr. S. Anderson  
Mr. R. Andrews  
Mr. H. Hunter  
Mr. R. Jenner  
Mr. J. Laver  
Mr. A. Martin  
Mr. A. Mykhalevych  
Mr. G. Piper  
Mr. D. Richardson  
Mr. C. Wells  
Mr. J. Wells  
Mr. C. Williams

**F.E.I. VETERINARY COMMISSION**

Mr. J. Sutton, MRCVS (President)  
Mr. E. O'Flynn, MRCVS (Foreign Vet. Delegate)  
Mr. M. Watson, MRCVS (Vet. Delegate)  
Ms. C. George, MRCVS (Assist. Vet. Delegate)

**VETERINARY SURGEONS**

Focused Equine  
The Sussex Equine Hospital

**MEDICAL SERVICES**

Event Medic Services

**STABLE FIELD & SHOWGROUND SECURITY**

WH Management Group

**FARRIER**

C. Dean & Sons

**HEALTH & SAFETY OFFICER**

Mr. E. Bunn

**SAFEGUARDING OFFICER**

Miss E. Brown

**HEALTH & SAFETY COORDINATOR**

Mr. M. Scott (WH Management Group)

**JUDGES – SHOWING CLASSES**

(The following have been invited, but the Committee reserve the right to vary or add to these names as they deem necessary)

**Coloured Horses** – Mr. K. Lee (Ride)

**Coloured Horses & Coloureds Supreme** – Miss J. La Four (Conf)

**Coloured Ponies** – Mrs. L. Hamilton (Show)

**Coloured Ponies & Coloureds Supreme** – Ms. L. Wright (Conf)

**Working Hunter Ponies** – Mrs. L. Murfitt (Jumping), Mrs. J. Ross (Conf)

**Show Hunter Ponies** – Mrs. J. Templeton (Show), Mrs. K. Jerram-Hunnable (Conf)

**Pure Bred Arabs** – Mr. N. Fuller (Ride & Conf)

**UKPH Young Riders M&M** – Mr. G. Merton (Perf), Miss F. Wallace (Conf)

**Ladies Hunter** - Miss M. Underwood (Ride), Miss M. Hennessy (Conf)

**Hunters – Lightweights (ride)** – Miss M. Underwood (Ride)

**Hunters – Middleweights (ride)** – Mr. S. Breen (Ride)

**Hunters – Heavyweights (ride)** – Mr. R. Mills (Ride)

**Hunters (conf)** – Miss M. Hennessy (Conf)

**WCF Best Shod Award** – Mr. K. Willard

**BSPS Heritage M & M Open Classes** – Miss H. Barton (Show), Mrs. C. Scott (Conf)

**BSPS Heritage M & M LR & FR** – Mrs. S. Donger, Mrs. L. Briant

**Amateur Hunter** – Mrs. L. Whitehall (Ride), Mr. M. Maryan (Conf)

**Working Hunter** – Mr. N. Collins (Ride), Miss G. Evans (Conf)

**Riding Horses** – Mrs. E. Mee (Ride), Mrs. A. Pritchard (Conf)

**M & M WHP** – Mrs. G. Wright (Jumping), Mrs. L. Briant (Conf)

**Pretty Polly Ponies Heritage LR & FR** – Mr. P. Hilton (Show), Mrs. A. Smythe (Conf)

**Small Hunter** – Ms. G. Scott (Ride), Mr. M. Maryan (Conf)

**Hacks** – Miss M. Underwood (Ride), Mr. M. Maryan (Conf)

**Maxi Cobs** – Mrs. E. Mee (Ride), Mrs. A. Hooley (Conf)

**Intermediate Show Riding Types** – Miss H. Cook (Show), Mrs. R. Hetherington (Conf)

**Intermediate Show Hunter** – Miss H. Cook (Conf), Mrs. R. Hetherington (Show)

**Miniatures** – Miss J. La Four

**SSADL classes** – Miss S. Fitt (Show), Mrs. E. Livesey (Conf)

**Part Bred Arabs** – Mrs. S. De Caprio (Ride), Miss E. Hughes (Conf)

**Irish Draughts** – Mr. M. McGivern (Ride), Mrs. S. Deakin (Conf)

**Lead Rein, First Ridden & LR of SHT** – Mrs. S. Kivlochan (Show), Mr. M. Lawrence (Conf)

**Show Ponies** – Mrs. J. Stephens (Show), Mrs. E. Livesey (Conf)

**Cobs** – Mrs. A. Pritchard (Ride), Mrs. R. Hetherington (Conf)

**Working Show Horses** – Mrs. J. Judge (Ride), Mrs. A. Varley (Conf)

**Amateur Maxi Cob** – Mrs. J. Judge (Ride), Mrs. A. Varley (Conf)

**Amateur Hacks, Cobs & Riding Horses** – Mr. N. Collins, Ms. C. Hurst (Ride/Conf)

**Nursery Stakes** – Mrs. S. Judges (Jumping), Miss J. Cooper (Conf)

**Intermediate Working Hunter** – Mrs. S. Judges (Conf), Miss J. Cooper (Jumping)

**Pretty Polly Ponies inc. Young Dragonara** – Mr. D. Park, Mrs. S. Hughes

**Horsemastership Trophy** – Mrs. T. Pargeter, Mrs. L. King

**Supreme Ridden Championships** – Miss V. De Quincey, Mrs. J. Hubbard



## TSUNAMI DE HUS

168cm | 2007 | Bay | Selle Francais | WFFS Negative

L'arc De Triomphe x Argentinus



FRESH / CHILLED

FROZEN

AVAILABLE THROUGH SAIS

### Out of the full sister to Arko & CSI3\*-W winner

Tsunami boasts endless qualities that you look for in the modern day sport horse. An athletic type with correct conformation, speedy and agile against the clock, a true competitor in the ring at Grand Prix level. His great brain and quick reflexes show through his super crop of over 20+ sport horses now competing at 1.55m level! Tsunami is a great stallion for the colder blooded, scopey mare. Tsunami's progeny range from 8 years and below. This stallion is approved by Zangersheide, Selle Francais & The Anglo European Studbook. Look out for his sons Expresso Minotiere & Dubai De Hus!

STUD FEE : **£850** + VAT NFNF

## CHACCO BAY

172cm | 2014 | Bay | Oldenburgh | WFFS Negative

Chaccato x Heops



FRESH / CHILLED

FROZEN

AVAILABLE THROUGH SAIS

### A sire ranked 12th in the FEI RANKINGS 2025!

### A CSI5\* Winner with all the scope!

With major results on his CV, Chacco Bay has been an outstanding horse from the start of his career.

With €150,000 in earnings and double clear in his first ever Nations Cup, he is a sire of the stars!

Chacco will add blood and scope and is destined to be the sire of the season, don't miss out!

STUD FEE : **£1200** + VAT NFNF  
ICSI straws available

## TROY Z

165cm | 2019 | Chestnut | Studbook | WFFS Negative

Tangelo Van De Zuuthoeve x Nabab De Reve



FRESH / CHILLED

FROZEN

AVAILABLE THROUGH SAIS

### Full brother to Darrylou 4yo British Nation Champion Reserve Champion UAE GROUP VII YH Finals

Troy Z is an exciting prospect with a superb record, with 3 major wins and 2 second placings!

He is the full brother to 1.55m Beat Me and 1.70m jumping Darrylou as well as many other siblings jumping at a high level. He is a beautiful type with endless scope and quality!

STUD FEE : **£650** + VAT NFNF

## AJADO

172cm | 2003 | Grey | Holsteiner | WFFS Negative

Askari x Calato



FRESH / CHILLED

FROZEN

AVAILABLE THROUGH SAIS

### From the richest Holstein bloodlines, a 1.60m jumper for British breeders!

Ajado, a strong stallion from an unbelievable pedigree started his Grand Prix career in Australia. Following that he had a career in the UAE and Europe competing in Grand Prix globally.

Ajado has only one full sibling which also made it to 1.60 level, proving his dam line to be exceptional from just 2 foals.

Ajado has 4yo progeny on the ground and will add scope and body to your mare! His characteristics and temperament are very kind, a sweet natured stallion that boasts a strong canter and good conformation.

STUD FEE : **£850** NFNF



AL SHIRAA

Sarah Wilkes | 01948 666295 | sales@stallionai.com

www.stallionai.com

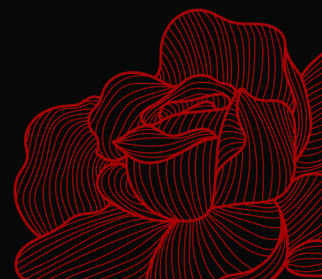

# Entries Close: 2nd June (showing), 9th June (jumping)

## Tuesday, 22nd July 2025

### IRISH HORSE BOARD RING 2

- 101 8.00 am SENIOR NEWCOMERS - FIRST ROUND \* DRAWN ORDER \*** **Two Phase**  
325m per minute. Under Rule 312. Start height of fences 1.10m. For registered horses in accordance with British Showjumping rule 312.1 a. and b. To be ridden by Adult, Associate or Junior Members.  
ENTRY FEE: £28 PRIZES: £100, £60, £50, £40, £28, £28  
(This competition is confined to horses owned and ridden by members of Hickstead)
- 102 to follow THE SEIB WINTER NOVICE CHAMPIONSHIP - LAST QUALIFIER \* DRAWN ORDER \*** **Table A10**  
325m per minute. Open to registered horses in Grade C which have not won a total of 375 points and all horses born on or after 1st January 2019, irrespective of points. 6 year old horses will only be eligible for qualification if they reach the age of 6 years or under in the same calendar year as the SEIB Winter Novice Championship Final. To be ridden by Adult, Associate or Junior Members. Riders who have competed as a team member of any Senior International Team (4\* or 5\* Nations Cup in the last 10 years, World, European Championships and Olympic Games) are not eligible. Judged in accordance with Rule 506. Starting height of fences in first round 1.10m. In the event of a shortfall of entries in the final (Class 126), additional qualifiers will be taken from this class until the number of 24 is made up for the final (see rule 506.5). No competitor may ride more than two horses in the final. Horses that are disregarded under Rule 506.6 that otherwise would have qualified may be substituted in the final for horses already qualified by the same rider, subject to Rule 79.4.  
ENTRY FEE: £30 PRIZES: £150, £100, £75, £35, £30, £30  
Rosettes kindly sponsored by SEIB
- 103 to follow REDPOST EQUESTRIAN SENIOR FOXHUNTER - FIRST ROUND** **Two Phase**  
350m per minute. Start height of fences 1.20m. For registered horses in accordance with British Showjumping rule 310.1 a. and b. To be ridden by Adult, Associate or Junior Members. Under Rule 310.  
ENTRY FEE: £28 PRIZES: £100, £60, £50, £40, £28, £28  
(This competition is confined to horses owned and ridden by members of Hickstead)

### EQUINE AMERICA RING 3 (ALL WEATHER)

- 104 8.00 am THE HICKSTEAD 1.30M OPEN \* DRAWN ORDER \*** **Two Phase**  
375m per minute. Start height of fences 1.30m. For registered horses. To be ridden by Adult, Associate or Junior Members.  
ENTRY FEE: £28 PRIZES: £100, £60, £50, £40, £28, £28  
(This competition is confined to horses owned and ridden by members of Hickstead)
- 105 to follow UNIBED-HIGH PERFORMANCE EQUINE BEDDING WINTER GRADES B & C CHAMPIONSHIP- Last Qualifier** **Table A7**  
\*Drawn order\* 350m per minute. For registered horses in Grade B & C to be ridden by Adult, Associate or Junior Members. Rule 505. Start height of fences in first round 1.35m. In the event of a shortfall of entries in the final (Class 130), additional qualifiers will be taken from this class until the number of 24 is made up for the final (see rule 505.5). No competitor may ride more than two horses in the final. Horses that are disregarded under Rule 505.6 that otherwise would have qualified may be substituted in the final for horses already qualified by the same rider, subject to Rule 79.4.  
ENTRY FEE: £30 PRIZES: £200, £100, £100, £60, £45, £35, £30, £30
- 106 to follow THE IRISH HORSE BOARD 1.10M AMATEUR** **Two Phase**  
325m per minute. Open to registered horses of any grade to be ridden by Adult, Associate or Junior Members of British Showjumping EXCLUDING any rider listed on the British Showjumping Gold League as of 30 June 2024; those riders who have competed in a Senior Nations Cup; those riders who have represented their country at Pony (European Championships or equivalent), Junior, Young Rider, or Senior level; and those riders competing in any class at 1.30m or above at this show. Start height of fences 1.10m. The first six horse/rider combinations will qualify for class 156, disregarding those already qualified, and riders that have already qualified one horse. Riders may only ride one horse in the Championship.  
ENTRY FEE: £28 PRIZES: £100, £60, £50, £40, £28, £28  
(This competition is confined to horses owned and ridden by members of Hickstead)

### AGRIA LIFETIME EQUINE INSURANCE RING 4 (ALL WEATHER)

- 107 8.00 am THE HICKSTEAD 1.00M OPEN** **Two Phase**  
325m per minute. For registered horses. To be ridden by Adult, Associate or Junior Members. Start height of fences 1.00m.  
ENTRY FEE: £28 PRIZES: £100, £60, £50, £40, £28, £28  
(This competition is confined to horses owned and ridden by members of Hickstead)
- 108 to follow THE HICKSTEAD 1.05M OPEN** **Two Phase**  
325m per minute. For registered horses. To be ridden by Adult, Associate or Junior Members. Start height of fences 1.05m.  
ENTRY FEE: £28 PRIZES: £100, £60, £50, £40, £28, £28  
(This competition is confined to horses owned and ridden by members of Hickstead)
- 109 to follow THE UNIVERSAL TRAILERS 1.25M OPEN** **Two Phase**  
350m per minute. For registered horses. To be ridden by Adult, Associate or Junior Members. Start height of fences 1.25m.  
ENTRY FEE: £28 PRIZES: £100, £60, £50, £40, £28, £28  
(This competition is confined to horses owned and ridden by members of Hickstead)
- 110 to follow THE HICKSTEAD 1.05M PONY OPEN** **Two Phase**  
325m per minute. For registered ponies not exceeding 148cms. To be ridden by Junior Members. Single fences only. Start height of fences 1.05m. Boot rule will apply.  
ENTRY FEE: £20 PRIZES: £50, £25, £25, £20, £20, £20





124	10.30am	<b>PRO PONIES UK BS WINTER 128 CMS CHAMPIONSHIP</b>		<b>* DRAWN ORDER *</b>	<b>Table A7</b>
325m per minute. Under British Showjumping Rules. Start height of fences 1.15m. Open to pony/rider combinations which have qualified at one of the qualifying rounds (Rules 515.6). The rider's age must be in accordance with British Showjumping Rule 77.13. Boot rule will apply. Max. two ponies per rider. Competitors must declare at the Show Office either in person or by telephone (01273 834315) by 5.00pm the night before this competition. ENTRY FEE: £50 PRIZES: £150, £75, £75, £50, £50, £50 <i>The Committee wishes to express its thanks to Pro Ponies UK for generously sponsoring this class.</i>					
125	11.45am	<b>COLDSTREAM EQUESTRIAN BS WINTER 138 CMS CHAMPIONSHIP</b>		<b>* DRAWN ORDER *</b>	<b>Table A7</b>
325m per minute. Under British Showjumping Rules. Start height of fences 1.25m. Open to pony/rider combinations which have qualified at one of the qualifying rounds (Rule 513.6). The rider's age must be in accordance with British Showjumping Rule 77.12. Boot rule will apply. Max. two ponies per rider. Competitors must declare at the Show Office either in person or by telephone (01273 834315) by 5.00pm the night before this competition. ENTRY FEE: £50 PRIZES: £150, £75, £75, £50, £50, £50 <i>The Committee wishes to express its thanks to Coldstream Equestrian for generously sponsoring this class.</i>					
	1.15pm	<b>COURSE WALK FOR THE SEIB BS WINTER NOVICE CHAMPIONSHIP</b>			
126	1.30pm	<b>THE SEIB BS WINTER NOVICE CHAMPIONSHIP</b>		<b>* DRAWN ORDER *</b>	<b>Table A7</b>
350m per minute. Under British Showjumping Rules. Start height of fences: 1.25m. To be ridden by Adult, Associate or Junior Members. Open to registered horses who have qualified at one of the qualifying competitions. (Rule 506.6). Maximum two horses per rider. Competitors must declare at the Show Office either in person or by telephone (01273 834315) by 5.00pm the night before this competition. ENTRY FEE: £65 PRIZES: £330, £220, £180, £120, £85, £65 <i>The Committee wishes to express its thanks to SEIB for generously sponsoring the prize money and rosettes for this Championship.</i>					
127	2.45pm	<b>Presentation: THE ENABLELINK SUPREME SHOW HUNTER PONY CHAMPIONSHIP</b>			
Open only to the first and second prize winners in each height class. The Champion will go forward to compete in the Supreme Products Supreme Pony Championship for the Dick Saunders Trophy. PRIZES: Champion £100, Reserve £50 <i>The Committee wishes to express its thanks to Enablelink for generously sponsoring this Championship, and the qualifying classes at this show.</i>					
129	3.00pm	<b>Presentation: THE UKPH/ANTHONY EVANS INSURANCE YOUNG RIDERS M &amp; M SUPREME CHAMPIONSHIP</b>			
Open only to the first and second prizewinners in classes 148, 150 & 151 (not 149). PRIZES: Champion £100, Reserve £50 <i>The Committee wishes to express its thanks to UK Ponies &amp; Horses and Anthony Evans Insurance for generously sponsoring this Championship and the qualifying classes at this show.</i>					
	3.15pm	<b>Final Judging and Presentation: THE PURE BRED RIDDEN ARABIAN CHAMPIONSHIP</b>			
	3.30pm	<b>COURSE WALK FOR THE UNIBED-HIGH PERFORMANCE EQUINE BEDDING BS WINTER GRADES B &amp; C CHAMPIONSHIP</b>			
130	3.45pm	<b>UNIBED-HIGH PERFORMANCE EQUINE BEDDING BS WINTER GRADES B &amp; C CHAMPIONSHIP</b>			<b>Table A7</b>
*Drawn Order*. 350m per minute. Start height of fences: 1.35m. Open to registered horses which have qualified at one of the qualifying rounds (Rule 505.6). To be ridden by Adult, Associate or Junior Members. Maximum two horses per rider. Competitors must declare at the Show Office either in person or by telephone (01273 834315) by 5.00pm the night before this competition. ENTRY FEE: £65 PRIZES: £330, £220, £180, £120, £85, £65 <i>The Committee wishes to express its thanks to Unibed-High Performance Equine Bedding for generously sponsoring the prize money and rosettes for this Championship.</i>					
<div>IRISH HORSE BOARD RING 2</div>					
131	8.00am	<b>THE IRISH HORSE BOARD 1.10M AMATEUR</b>			<b>Two Phase</b>
325m per minute. Open to registered horses of any grade to be ridden by Adult, Associate or Junior Members of British Showjumping EXCLUDING any rider listed on the British Showjumping Gold League as of 30 June 2024; those riders who have competed in a Senior Nations Cup; those riders who have represented their country at Pony (European Championships or equivalent), Junior, Young Rider, or Senior level; and those riders competing in any class at 1.30m or above at this show. Start height of fences 1.10m. The first six horse/rider combinations will qualify for class 156, disregarding those already qualified, and riders that have already qualified one horse. Riders may only ride one horse in the Championship. ENTRY FEE: £28 PRIZES: £100, £60, £50, £40, £28, £28 (This competition is confined to horses owned and ridden by members of Hickstead)					
132	to follow	<b>REDPOST EQUESTRIAN SENIOR FOXHUNTER - FIRST ROUND</b>			<b>Two Phase</b>
350m per minute. Start height of fences 1.20m. For registered horses in accordance with British Showjumping rule 310.1 a. and b. To be ridden by Adult, Associate or Junior Members. Under Rule 310. ENTRY FEE: £28 PRIZES: £100, £60, £50, £40, £28, £28 (This competition is confined to horses owned and ridden by members of Hickstead)					
133	to follow	<b>THE UNIVERSAL TRAILERS 1.25M OPEN</b>			<b>Two Phase</b>
350mpm. For registered horses. To be ridden by Adult, Associate or Junior Members. Start height of fences 1.25m. ENTRY FEE: £28 PRIZES: £100, £60, £50, £40, £28, £28 (This competition is confined to horses owned and ridden by members of Hickstead)					
<div>EQUINE AMERICA RING 3 (ALL WEATHER)</div>					
134	8.00am	<b>THE HICKSTEAD 7 &amp; 8 YEAR OLD</b>			<b>Single Phase</b>
350m per minute. For registered horses foaled in 2017 or 2018. To be ridden by Adult, Associate or Junior Members. Start height of fences in first round: 7-year-olds, 1.35m; 8-year-olds, 1.40m. Boot rule will apply. ENTRY FEE: £28 PRIZES: £100, £60, £50, £40, £28, £28 (This competition is confined to horses owned and ridden by members of Hickstead)					
135	to follow	<b>THE HICKSTEAD 1.00m OPEN</b>			<b>Two Phase</b>
325mpm. For registered horses. To be ridden by Adult, Associate or Junior Members. Start height of fences 1.00m. ENTRY FEE: £28 PRIZES: £100, £60, £50, £40, £28, £28 (This competition is confined to horses owned and ridden by members of Hickstead)					
136	to follow	<b>THE HICKSTEAD 1.05m OPEN</b>			<b>Two Phase</b>
325mpm. For registered horses. To be ridden by Adult, Associate or Junior Members. Start height of fences 1.05m. ENTRY FEE: £28 PRIZES: £100, £60, £50, £40, £28, £28 (This competition is confined to horses owned and ridden by members of Hickstead)					

## AGRIA LIFETIME EQUINE INSURANCE RING 4 (ALL WEATHER)

- |            |                  |  |                  |
|------------|------------------|--|------------------|
| <b>137</b> | <b>8.00 am</b>   | <b>SENIOR BRITISH NOVICE CHAMPIONSHIP - FIRST ROUND</b><br>325m per minute. Start height of fences 90cms. For registered horses in accordance with British Showjumping rule 316.1 a. and b. To be ridden by Adult, Associate or Junior Members. Under Rule 316.<br>ENTRY FEE: £28 PRIZES: £100, £60, £50, £40, £28, £28<br>(This competition is confined to horses owned and ridden by members of Hickstead) | <b>Two Phase</b> |
| <b>138</b> | <b>to follow</b> | <b>SENIOR NEWCOMERS - First Round</b><br>325m per minute. Under Rule 312. Start height of fences 1.10m. For registered horses in accordance with British Showjumping rule 312.1 a. and b. To be ridden by Adult, Associate or Junior Members.<br>ENTRY FEE: £28 PRIZES: £100, £60, £50, £40, £28, £28<br>(This competition is confined to horses owned and ridden by members of Hickstead)                   | <b>Two Phase</b> |
| <b>139</b> | <b>to follow</b> | <b>THE HICKSTEAD 1.35M OPEN</b><br>375m per minute. For registered horses. To be ridden by Adult, Associate or Junior Members. Start height of fences 1.35m.<br>ENTRY FEE: £50 PRIZES: £330, £200, £165, £80, £75, £50, £50, £50<br>(This competition is confined to horses owned and ridden by members of Hickstead)  | <b>Two Phase</b> |

## RING 5

### THE ENABLELINK SHOW HUNTER PONY CLASSES

All entries in the Show Hunter Pony Classes must be registered with the British Show Pony Society. This show is affiliated to the BSPS (No. 816/25) and these classes will be judged under BSPS Rules. All ponies must have a JMB Life Height Certificate or an Annual issued in the current year. Winners of first and second prizes in each height class (including 123cms class) must compete in the Show Hunter Pony Supreme Championship, or their prize money will be withheld. The only ponies eligible to compete are those which have been placed first at one of the qualifying shows. In the event of the first placed pony having qualified, the next pony may qualify and so on down to third place.

- |            |                |   |
|------------|----------------|---|
| <b>140</b> | <b>7.30am</b>  | <b>THE ENABLELINK 153CMS SHOW HUNTER PONY CHAMPIONSHIP</b><br>Pony of show hunter type, Mare or Gelding, four years old and over, exceeding 143cms and not exceeding 153cms. Riders not to have attained their 20th birthday before 1st January in the current year.<br>ENTRY FEE: £65 PRIZES: £75, £65, £55, £45, £35, £25 |
| <b>141</b> | <b>9.00am</b>  | <b>THE ENABLELINK 143CMS SHOW HUNTER PONY CHAMPIONSHIP</b><br>Pony of show hunter type, Mare or Gelding, four years old and over, exceeding 133cms and not exceeding 143cms. Riders not to have attained their 17th birthday before 1st January in the current year.<br>ENTRY FEE: £65 PRIZES: £75, £65, £55, £45, £35, £25 |
| <b>142</b> | <b>10.30am</b> | <b>THE ENABLELINK 133CMS SHOW HUNTER PONY CHAMPIONSHIP</b><br>Pony of show hunter type, Mare or Gelding, four years old and over, exceeding 123cms and not exceeding 133cms. Riders not to have attained their 14th birthday before 1st January in the current year.<br>ENTRY FEE: £65 PRIZES: £75, £65, £55, £45, £35, £25 |
| <b>143</b> | <b>12.00</b>   | <b>THE ENABLELINK 123CMS SHOW HUNTER PONY CHAMPIONSHIP</b><br>Pony of show hunter type, Mare or Gelding, four years old and over, not exceeding 123cms. Riders not to have attained their 12th birthday before 1st January in the current year.<br>ENTRY FEE: £65 PRIZES: £75, £65, £55, £45, £35, £25                      |

### THE LG SHOW TEAM O'DONNELL FAMILY BSPS WORKING HUNTER PONY CLASSES

All entries in the Working Hunter Pony Classes must be registered with the British Show Pony Society. This Show is affiliated to the BSPS (No. 816/25) and these classes will be judged under BSPS Rules. All ponies must have a JMB Life Height Certificate or an Annual issued in the current year. No competitor may ride more than one pony in a class. First and second prize winners in each height class must compete in the Working Hunter Pony Supreme Championship or their prize money will be withheld. This class will be judged in accordance with the Rules for Working Hunter Pony Classes as laid down by the BSPS.

Marks will be allocated as follows:

Jumping	50
Style and Manners while jumping	20
Conformation, Type and Freedom of Action	20
Manners	10

Penalties will be allocated as follows:

Jumping Knockdown	10 faults
First Refusal	15 faults
Second Refusal	20 faults
Third Refusal / Fall of Pony or Rider in either phase	Elimination

No change of rider or tack will be allowed. The wearing of spurs by the rider is prohibited. The only ponies eligible to compete are those which have been placed first at one of the qualifying shows. In the event of the first placed pony already having qualified, the next pony may qualify and so on down to third place.

- |            |                  |  |
|------------|------------------|--|
| <b>144</b> | <b>1.30pm</b>    | <b>THE LG SHOW TEAM O'DONNELL FAMILY BSPS 153CMS WORKING HUNTER PONY CHAMPIONSHIP</b><br>Mare or Gelding, four years old and over, exceeding 143cms and not exceeding 153cms. Riders not to have attained their 20th birthday before 1st January in the current year. Fences will not exceed 1.10m in height and 1.10m in spread.<br>ENTRY FEE: £65 PRIZES: £75, £65, £55, £45, £35, £25 |
| <b>145</b> | <b>3.00pm</b>    | <b>THE LG SHOW TEAM O'DONNELL FAMILY BSPS 143CMS WORKING HUNTER PONY CHAMPIONSHIP</b><br>Mare or Gelding, four years old and over, exceeding 133cms and not exceeding 143cms. Riders not to have attained their 17th birthday before 1st January in the current year. Fences will not exceed 1.05m in height and 1.05m in spread.<br>ENTRY FEE: £65 PRIZES: £75, £65, £55, £45, £35, £25 |
| <b>146</b> | <b>4.30pm</b>    | <b>THE LG SHOW TEAM O'DONNELL FAMILY BSPS 133CMS WORKING HUNTER PONY CHAMPIONSHIP</b><br>Mare or Gelding, four years old and over, not exceeding 133cms. Riders not to have attained their 14th birthday before 1st January in the current year. Fences will not exceed 95cms in height and 95cms in spread.<br>ENTRY FEE: £65 PRIZES: £75, £65, £55, £45, £35, £25                      |
| <b>147</b> | <b>to follow</b> | <b>Presentation: THE LG SHOW TEAM O'DONNELL FAMILY BSPS SUPREME WORKING HUNTER PONY CHAMPIONSHIP</b><br>Open only to the first and second prize winners in each height class. The winner of this Championship will go forward to compete in the Supreme Products Supreme Pony Championship for the Dick Saunders Trophy.<br>PRIZES: Champion £100, Reserve £50                           |

*The Committee wishes to express its thanks to the LG Show Team and the O'Donnell Family for generously sponsoring this Championship and the qualifying classes at this show.*



## UK PONIES & HORSES / ANTHONY EVANS INSURANCE AMATEUR & YOUNG RIDERS M&M CLASSES

These classes are held under the current rules of UK Ponies & Horses Ltd. Owners, riders & ponies must be current members of UKPH before the date of the show in order to compete in these classes. Marks will not be awarded during the judging process. Only the highest placed pony within the first five not already qualified will qualify for the UKPH Young Riders M & M Ridden, and the highest placed pony & rider not already qualified within the first five will qualify for the UKPH Amateur Riders Ridden M & M Championship at each of the qualifying shows will be eligible.

- 148 7.30am UK PONIES & HORSES/ANTHONY EVANS INSURANCE YOUNG RIDERS M&M SMALL BREEDS CHAMPIONSHIP**  
Mare or gelding. 4 years old or over. Registered in the approved Pure Breed Society Stud Books of Dartmoor, Exmoor, Shetland, Welsh Section A or B. Rider not to have attained their 14th Birthday before the 1st January in the current year.  
ENTRY FEE: £65 PRIZES: £75, £65, £55, £45, £35, £25
- 149 9.00am UK PONIES & HORSES/ANTHONY EVANS INSURANCE AMATEUR RIDERS RIDDEN M&M CHAMPIONSHIP**  
Open to riders who for showing purposes have not engaged in a training programme for riders/horses/ponies, livery buying, selling or dealing of horses/ponies as a means of deriving a source of income since 1 August 2024. Riders any age. Stallion, Mare or gelding. 4 years old or over. Registered in the approved Pure Breed Society Stud Books of Connemara, Dales, Dartmoor, Exmoor, Fell, Highland, New Forest, Shetland, Welsh Section A, B, C or D.  
ENTRY FEE: £65 PRIZES: £75, £65, £55, £45, £35, £25
- 150 10.30am UK PONIES & HORSES/ANTHONY EVANS INSURANCE YOUNG RIDERS INTERMEDIATE M&M CHAMPIONSHIP**  
Stallion, Mare or gelding. 4 years old or over. Registered in the approved Pure Breed Society Stud Books of Connemara, Dales, Dartmoor, Exmoor, Fell, Highland, New Forest, Shetland, Welsh Section A, B, C or D. Rider not to have attained their 25th Birthday before the 1st January in the current year (please refer to UKPH Rule Book).  
ENTRY FEE: £65 PRIZES: £75, £65, £55, £45, £35, £25
- 151 12.00 pm UK PONIES & HORSES/ANTHONY EVANS INSURANCE YOUNG RIDERS M&M LARGE BREEDS CHAMPIONSHIP**  
Mare or gelding, 4 years old or over. Registered in the approved Pure Breed Society Stud Books of Connemara, Dales, Fell, Highland, New Forest, Welsh Section C or D. Rider not to have attained their 18th Birthday before 1st Jan in the current year.  
ENTRY FEE: £65 PRIZES: £75, £65, £55, £45, £35, £25

## PURE BRED RIDDEN ARAB

- 152 1.30pm THE PURE BRED RIDDEN ARABIAN**  
Pure Bred Stallion, Mare or Gelding, four years old or over, registered in the Stud Book of the Arab Horse Society by the closing date of entry. To be ridden astride or side-saddle, and to be conducted in accordance with the Show Rules and Regulations of the AHS. It is left to the judge's discretion as to whether he/she rides all exhibits. The winner of this class will go forward to compete in the Barberstown Castle Supreme Ridden Horse Championship. Animals exhibiting must have been placed in the first three in a ridden class at a County or Agricultural Show, AHS 'C' Show or an AHS Regional Group Show in the past two years.  
ENTRY FEE: £65 PRIZES: £75, £65, £55, £45, £35, £25

## Thursday, 24th July 2025

### INTERNATIONAL ARENA

- 156 8.15am THE IRISH HORSE BOARD AMATEUR CHAMPIONSHIP** **Single Phase**  
325m per minute. Start height of fences 1.10m. Open to those qualified in classes 106 and 131 plus two wild card entries selected by the Organising Committee. This Championship is limited to only one horse per rider. The first 6 horses will automatically qualify to jump in the Hickstead AEJC 1.10m Amateur Final in the International Arena at the All England Jumping Championships (Week 1) at Hickstead in September.  
STARTING FEE: £60 PRIZES: £200, £120, £100, £60, £60, £60
- 9.00am COURSE WALK FOR THE BRILLIANCE HORSE AUCTION SALVER**
- 157 9.15am THE BRILLIANCE HORSE AUCTION SALVER (€5,000)**  
International Competition. FEI Rules. Article 238.2.1a. Table A against the clock. No jump-off. 375m per minute. Approx. height of fences 1.40m. One horse per rider.  
TOTAL PRIZE FUND: €5,000 (33% to winner)
- 11.00am COURSE WALK FOR THE ROYAL INTERNATIONAL VASE**
- 158 11.15am THE ROYAL INTERNATIONAL VASE (€5,000)**  
International Competition in two phases. FEI Rules. Article 274.1.5.3. 375m per minute. Approx. height of fences 1.45m. One horse per rider.  
TOTAL PRIZE FUND: €5,000 (33% to winner)
- 12.45pm COURSE WALK FOR THE CLIPMYHORSE.TV TANKARD**
- 159 1.00pm THE CLIPMYHORSE.TV TANKARD (€28,200)**  
International Competition in two phases. FEI Rules. Article 274.1.5.3. 375m per minute. Approx. height of fences 1.50m. One horse per rider. This is a qualifier for the Al Shira'aa King George V Gold Cup (Grand Prix).  
TOTAL PRIZE FUND: €28,200 (33% to the winner) World Ranking Class
- 160 3.00pm Presentation: THE SPORT HORSE BREEDING (GB) SUPREME HUNTER CHAMPIONSHIP**  
Open to the first and second prize winners in each weight class. The winner of this championship will go forward to compete in the Barberstown Castle Supreme Ridden Horse Championship.  
PRIZES: Champion £250, Reserve £125  
*The Committee wishes to express its thanks to Sport Horse Breeding (GB) for generously sponsoring this Championship and the qualifying classes at this show.*
- 3.30pm COURSE WALK FOR THE ASHBY UNDERWRITING EVENTERS CHALLENGE**

161	3.55pm	<b>EQUINE GIVEAWAYS BSPS HERITAGE MOUNTAIN &amp; MOORLAND SUPREME RIDDEN CHAMPIONSHIP</b> Open to the first and second prize winners in the BSPS Heritage Open Ridden classes. The winner of this Championship will go forward to compete in the Supreme Products Supreme Pony Championship for the Dick Saunders Trophy. PRIZES: Champion £100, Reserve £50 <i>The Committee wishes to express its thanks to Equine Giveaways for generously sponsoring this Championship and the qualifying classes at this show.</i>	
162	4.15pm	<b>THE ASHBY UNDERWRITING EVENTERS CHALLENGE</b> Special National Competition. Under Hickstead and British Showjumping Rules. Table C. Four seconds added for each knockdown. Open to invited event riders. Maximum two horses per rider. Start height of obstacles 1.20m. ENTRY FEE: £175 PRIZES: £3,000, £2,000, £1,500, £1,000, £500, £250, £250	
<b>IRISH HORSE BOARD RING 2</b>			
163	8.00am	<b>REDPOST EQUESTRIAN SENIOR FOXHUNTER - FIRST ROUND</b> 350m per minute. Start height of fences 1.20m. For registered horses in accordance with British Showjumping rule 310.1 a. and b. To be ridden by Adult, Associate or Junior Members. Under Rule 310. ENTRY FEE: £28 PRIZES: £100, £60, £50, £40, £28, £28 (This competition is confined to horses owned and ridden by members of Hickstead)	<b>Two Phase</b>
164	to follow	<b>THE HICKSTEAD 1.05M OPEN</b> 325m per minute. For registered horses. To be ridden by Adult, Associate or Junior Members. Start height of fences 1.05m. ENTRY FEE: £28 PRIZES: £100, £60, £50, £40, £28, £28 (This competition is confined to horses owned and ridden by members of Hickstead)	<b>Two Phase</b>
165	to follow	<b>SENIOR BRITISH NOVICE CHAMPIONSHIP - First Round</b> 325m per minute. Start height of fences 90cms. For registered horses in accordance with BS rule 316.1 a. and b. To be ridden by Adult, Associate or Junior Members. Under Rule 316. ENTRY FEE: £28 PRIZES: £100, £60, £50, £40, £28, £28 (This competition is confined to horses owned and ridden by members of Hickstead)	<b>Two Phase</b>
<b>EQUINE AMERICA RING 3 (ALL WEATHER)</b>			
166	8.00am	<b>BREEN EQUESTRIAN CSIYH1* 1ST QUALIFIER (€2,000)</b> International competition in two phases. Limited to 35 starters. See the FEI Schedule for full details.	
167	to follow	<b>SENIOR NEWCOMERS - First Round</b> 325m per minute. Under Rule 312. Start height of fences 1.10m. For registered horses in accordance with British Showjumping rule 312.1 a. and b. To be ridden by Adult, Associate or Junior Members. ENTRY FEE: £28 PRIZES: £100, £60, £50, £40, £28, £28 (This competition is confined to horses owned and ridden by members of Hickstead)	<b>Two Phase</b>
168	to follow	<b>THE HICKSTEAD 1.10M AMATEUR (Qualifier for AEJC Week 2 September 2025)</b> 325m per minute. Open to registered horses of any grade to be ridden by Adult, Associate or Junior Members of British Showjumping EXCLUDING any rider listed on the British Showjumping Gold League as of 30 June 2024; those riders who have competed in a Senior Nations Cup; those riders who have represented their country at Pony (European Championships or equivalent), Junior, Young Rider, or Senior level; and those riders competing in any class at 1.30m or above at this show. Start height of fences 1.10m. The first two horse/rider combinations will automatically qualify to jump in the Hickstead AEJC 1.10m Amateur Final in the International Arena at the All England Jumping Championships (Week 2) at Hickstead in September. ENTRY FEE: £28 PRIZES: £100, £60, £50, £40, £28, £28 (This competition is confined to horses owned and ridden by members of Hickstead)	<b>Two Phase</b>
169	to follow	<b>ROYAL INTERNATIONAL 5 YEAR OLD CHAMPIONSHIP (Qualifier for AEJC 2025)</b> 325m per minute. For registered horses foaled in 2020, start height of fences in first round 1.15m. The first 6 horses will qualify to jump in the Five Year Old Championship in the International Arena at the All England Jumping Championships (Week 1) at Hickstead in September. Boot rule will apply. ENTRY FEE: £28 PRIZES: £100, £60, £50, £40, £28, £28 (This competition is confined to horses owned and ridden by members of Hickstead)	<b>Two Phase</b>
<b>AGRIA LIFETIME EQUINE INSURANCE RING 4 (ALL WEATHER)</b>			
170	8.00am	<b>THE HICKSTEAD 1.00M OPEN</b> 325m per minute. For registered horses. To be ridden by Adult, Associate or Junior Members. Start height of fences 1.00m. ENTRY FEE: £28 PRIZES: £100, £60, £50, £40, £28, £28 (This competition is confined to horses owned and ridden by members of Hickstead)	<b>Two Phase</b>
171	to follow	<b>THE UNIVERSAL TRAILERS 1.25M OPEN</b> 350m per minute. For registered horses. To be ridden by Adult, Associate or Junior Members. Start height of fences 1.25m. ENTRY FEE: £28 PRIZES: £100, £60, £50, £40, £28, £28 (This competition is confined to horses owned and ridden by members of Hickstead)	<b>Two Phase</b>
172	to follow	<b>THE HICKSTEAD 1.35M OPEN</b> 375m per minute. Start height of fences 1.35m. For registered horses. To be ridden by Adult, Associate or Junior Members. ENTRY FEE: £50 PRIZES: £330, £200, £165, £80, £75, £50, £50, £50 (This competition is confined to horses owned and ridden by members of Hickstead)	<b>Two Phase</b>
<b>RING 5</b>			

## THE SPORT HORSE BREEDING (GB) RIDDEN HUNTER CLASSES

The owners and riders of the Hunters entered must be Members of Sport Horse Breeding of Great Britain and all entries must be registered on the SHB (GB) 2025 Show Hunter Register, and the registration numbers quoted on the entry form. All Hunter Classes will be judged under the Regulations of SHB (GB), and animals which compete in the Hunter Classes are not eligible to compete in the Working Show Horse or Riding Horse Classes and vice versa (see SHB (GB) 2025 Members Book - Restrictions on Entries) This does not apply to Working Hunter classes. Judges shall have the power to transfer, before judging, exhibits to Middle and Heavyweight Classes if they deem it necessary. Winners of first and second prizes in each weight class must compete in the Championship or their prize money will be withheld. The only horses eligible to compete are those which have been placed first or second in an Open Hunter Class at a qualifying show. No horse lower than second will qualify.



## THE BEST SHOD HORSE AWARD

No entries required. A Competition sponsored by the Worshipful Company of Farriers for the best shod horse in the Open Hunter Weight Classes. The Judge will examine each horse before or during the line-up for Preliminary Judging, and will take into consideration the following:

(a) Condition of feet. (b) The making (or preparation) and fitting of the shoes. (c) Nailing, and position of clips.

Normal shoes or showing plates are equally acceptable provided they are suitable for the horse.

The Worshipful Company of Farriers will award a rosette and an inscribed card to the winner of each section with a plaque to both the owner of the overall winner and to the registered farrier responsible for its feet and shoeing.

- 173 7.30am SPORT HORSE BREEDING (GB) LIGHTWEIGHT HUNTER CHAMPIONSHIP**  
Mare or Gelding, four years old or over, capable of carrying not more than 12 stone 7lbs. To be ridden astride.  
ENTRY FEE: £65 PRIZES: £75, £65, £55, £45, £35, £25
- 174 to follow SPORT HORSE BREEDING (GB) MIDDLEWEIGHT HUNTER CHAMPIONSHIP**  
Mare or Gelding, four years old or over, capable of carrying from 12 stone 7lbs to 14 stone. To be ridden astride.  
ENTRY FEE: £65 PRIZES: £75, £65, £55, £45, £35, £25
- 175 to follow SPORT HORSE BREEDING (GB) HEAVYWEIGHT HUNTER CHAMPIONSHIP**  
Mare or Gelding, four years old or over, capable of carrying more than 14 stone. To be ridden astride.  
ENTRY FEE: £65 PRIZES: £75, £65, £55, £45, £35, £25

## SIGNATURE COACHWORKS BSPS HERITAGE M & M MINI CLASSES & LADIES HUNTER

- 176 1.00pm SIGNATURE COACHWORKS BSPS HERITAGE MOUNTAIN & MOORLAND OPEN LEAD REIN**  
Mare or Gelding, four years old or over, not exceeding 122cms. Riders not to have attained their 9th birthday before 1st January in the current year.  
ENTRY FEE: £65 PRIZES: £75, £65, £55, £45, £35, £25
- 177 2.30pm SIGNATURE COACHWORKS BSPS HERITAGE MOUNTAIN & MOORLAND OPEN FIRST RIDDEN**  
Mare or Gelding, four years old or over, not exceeding 128cms. Riders not to have attained their 12th birthday before 1st January in the current year.  
ENTRY FEE: £65 PRIZES: £75, £65, £55, £45, £35, £25
- 178 to follow SIGNATURE COACHWORKS BSPS HERITAGE MOUNTAIN & MOORLAND SUPREME MINI CHAMPIONSHIP**  
Open to the first and second prize winners in the BSPS Heritage Lead Rein and First Ridden.  
PRIZES: Champion £100, Reserve £50
- The Committee wishes to express its thanks to Signature Coachworks for generously sponsoring this Championship and the qualifying classes at this show.*
- 179 4.30pm LADIES HUNTER CHAMPIONSHIP**  
Mare or Gelding, four years old or over. To be ridden by a lady side-saddle. The owners and riders of the Ladies Hunters entered must be members of Sport Horse Breeding of Great Britain, and all entries must be registered on the 2025 Show Hunter Register and all registration numbers quoted on the entry form. This class will be judged under the Regulations of SHB (GB). The only horses eligible to compete are those which have been placed first or second in a Ladies Hunter Class at a qualifying show. No horse lower than second will qualify.  
ENTRY FEE: £65 PRIZES: £75, £65, £55, £45, £35, £25

### THE ROGER STACK ARENA

## THE EQUINE GIVEAWAYS BSPS HERITAGE M & M CLASSES

All entries in the BSPS Heritage Mountain and Moorland classes must be registered with the British Show Pony Society. This show is affiliated to the BSPS (No.816/25) and these classes will be judged under BSPS Rules. Breed Society Numbers MUST be stated when entering. All ponies are restricted to the height limits laid down by their appropriate Breed Societies. Stallions **are not** permitted in Lead Rein & First Ridden classes but are permitted in the Heritage Ridden classes. Judges will penalise ponies that have been **excessively** clipped or trimmed. Winners of first and second prizes must compete in their respective Championship, or their prize money will be withheld. The only ponies eligible to compete are those which have been placed first at one of the qualifying shows this year. In the event of the first placed pony having qualified, the next pony may qualify and so on down to third place. The BSPS will award a Junior Rider Rosette to the highest placed rider aged 16 years & under in classes 180 - 184.

- 180 7.30am EQUINE GIVEAWAYS BSPS HERITAGE MOUNTAIN & MOORLAND OPEN RIDDEN**  
Dartmoor, Exmoor, Shetlands. Ponies four years old and over. Riders of any age.  
ENTRY FEE: £65 PRIZES: £75, £65, £55, £45, £35, £25
- 181 9.00am EQUINE GIVEAWAYS BSPS HERITAGE MOUNTAIN & MOORLAND OPEN RIDDEN**  
Welsh Section A & B. Ponies four years old or over. Riders of any age.  
ENTRY FEE: £65 PRIZES: £75, £65, £55, £45, £35, £25
- 182 10.30am EQUINE GIVEAWAYS BSPS HERITAGE MOUNTAIN & MOORLAND OPEN RIDDEN**  
New Forest, Connemara. Ponies four years old and over. Riders of any age.  
ENTRY FEE: £65 PRIZES: £75, £65, £55, £45, £35, £25
- 183 12.00pm EQUINE GIVEAWAYS BSPS HERITAGE MOUNTAIN & MOORLAND OPEN RIDDEN**  
Fells, Dales, Highlands. Ponies four years old and over. Riders of any age.  
ENTRY FEE: £65 PRIZES: £75, £65, £55, £45, £35, £25
- 184 1.30pm EQUINE GIVEAWAYS BSPS HERITAGE MOUNTAIN & MOORLAND OPEN RIDDEN**  
Welsh Section C & D. Ponies four years old or over. Riders of any age.  
ENTRY FEE: £65 PRIZES: £75, £65, £55, £45, £35, £25
- 185 3.00pm EQUINE GIVEAWAYS BSPS HERITAGE MOUNTAIN & MOORLAND JUNIOR CHAMPIONSHIP**  
Open to the highest placed Junior Riders (16 years & under) in each of the above classes.



# THE WINNING FORMULA

BREEN EQUESTRIAN  
COMMITTED TO EXCELLENCE

SPORT | SALES | STUD | SPORTSWEAR



**BREEN**  
EQUESTRIAN HICKSTEAD

TO DISCUSS YOUR UNIQUE COMPETITION PATHWAY CONTACT THE BREEN TEAM  
TALK TO US: 01444 882 421 OR EMAIL US: [lori@breenequestrian.com](mailto:lori@breenequestrian.com)

Breen Equestrian | Hickstead Place | Hickstead | West Sussex | RH17 5NU  
Sales & General Enquiries: +44 (0) 1444 882 421 | Email: [elitehorses@breenequestrian.com](mailto:elitehorses@breenequestrian.com) | [www.breenequestrian.com](http://www.breenequestrian.com)



# Friday, 25th July 2025

## INTERNATIONAL ARENA

- 8.45am **COURSE WALK FOR THE BREEN EQUESTRIAN CSIYH1\* 2<sup>ND</sup> QUALIFIER**
- 189 9.00am **BREEN EQUESTRIAN CSIYH1\* 2ND QUALIFIER (€2,000)**  
International Competition. Table A against the clock without a jump-off. Limited to 35 starters.  
See the FEI Schedule for full details.
- 10.30am **THE BAND OF THE 24TH INVICTA RIFLES**
- 11.00am **COURSE WALK FOR THE CLIPMYHORSE.TV INTERNATIONAL STAKES**
- 190 11.15am **THE CLIPMYHORSE.TV INTERNATIONAL STAKES (€10,000)**  
International Competition. FEI Rules. Article 238.2.1a. Table A against the clock. 400m per minute. No jump-off. Approx. height of fence 1.45m. One horse per rider.  
TOTAL PRIZE FUND: €10,000 (33% to winner)
- 191 1.00pm **Presentation: THE DE LA HEY FAMILY BSHA SUPREME RIDING HORSE CHAMPIONSHIP**  
Open only to the first and second prize winners in each class. The winner of this class will go forward to compete for the Barberstown Castle Supreme Ridden Horse Championship.  
PRIZES: Champion £150, Reserve £75  
*The Committee wishes to express its thanks to the de la Hey family who have generously sponsored this Championship, and the qualifying classes at this show.*
- 192 1.15pm **Presentation: THE BAILEYS HORSE FEEDS SUPREME WORKING HUNTER CHAMPIONSHIP**  
Open only to the first and second prize winners in each class. The winner of this class will go forward to compete for the Barberstown Castle Supreme Ridden Horse Championship.  
PRIZES: Champion £150, Reserve £75  
*The Committee wishes to express its thanks to Baileys Horse Feeds who have generously sponsored this Championship, and the qualifying classes at this show.*
- 1.30pm **COURSE WALK FOR THE AGRIA NATIONS CUP OF GREAT BRITAIN**
- THE BAND OF THE 24TH INVICTA RIFLES**
- 1.50pm **PARADE OF TEAMS IN THE AGRIA NATIONS CUP OF GREAT BRITAIN**
- 193 2.15pm **THE AGRIA NATIONS CUP OF GREAT BRITAIN (€200,000)**  
**The Edward, Prince of Wales Trophy for perpetual competition will be presented to the winning team Qualifier for the FEI World Championships 2026 (Certificates of Capability). World Ranking Class**  
International Competition. FEI Rules. Four athletes take part in the first round (drop score in both rounds). Unless eliminated in the first round, 8 teams will return for second round with four athletes each. The starting order for the second round will be according to penalties in the first round in reverse order of merit. In case of equality of penalties for the first place, there will be a jump-off against the clock in which one competitor per team will participate. In case there is a tie for any other place following both rounds, the times of the best three Athletes in the second round will be used to decide the team classification.  
TEAM PRIZES: €64,000, €40,000, €32,000, €24,000, €16,000, €11,000, €8,000, €5,000

## EQUINE AMERICA RING 3 (ALL WEATHER)

- 194 8.00am **REDPOST EQUESTRIAN SENIOR FOXHUNTER - FIRST ROUND** **Two Phase**  
350m per minute. Start height of fences 1.20m. For registered horses in accordance with British Showjumping rule 310.1 a. and b. To be ridden by Adult, Associate or Junior Members. Under Rule 310.  
ENTRY FEE: £28 PRIZES: £100, £60, £50, £40, £28, £28  
(This competition is confined to horses owned and ridden by members of Hickstead)
- 195 to follow **THE HICKSTEAD 1.00M OPEN** **Two Phase**  
325m per minute. For registered horses. To be ridden by Adult, Associate or Junior Members. Start height of fences 1.00m.  
ENTRY FEE: £28 PRIZES: £100, £60, £50, £40, £28, £28  
(This competition is confined to horses owned and ridden by members of Hickstead)
- 196 to follow **THE HICKSTEAD 1.30M OPEN** **Two Phase**  
375m per minute. For registered horses. To be ridden by Adult, Associate or Junior Members. Start height of fences 1.30m.  
ENTRY FEE: £40 PRIZES: £250, £135, £125, £60, £60, £40, £40, £40  
(This competition is confined to horses owned and ridden by members of Hickstead)

## AGRIA LIFETIME EQUINE INSURANCE RING 4 (ALL WEATHER)

- 197 8.00am **SENIOR NEWCOMERS - First Round** **Two Phase**  
325m per minute. Under Rule 312. Start height of fences 1.10m. For registered horses in accordance with British Showjumping rule 312.1 a. and b. To be ridden by Adult, Associate or Junior Members.  
ENTRY FEE: £28 PRIZES: £100, £60, £50, £40, £28, £28  
(This competition is confined to horses owned and ridden by members of Hickstead)
- 198 to follow **THE HICKSTEAD 1.10M AMATEUR** **Two Phase**  
325m per minute. Open to registered horses of any grade to be ridden by Adult, Associate or Junior Members of British Showjumping EXCLUDING any rider listed on the British Showjumping Gold League as of 30 June 2024; those riders who have competed in a Senior Nations Cup; those riders who have represented their country at Pony (European Championships or equivalent), Junior, Young Rider, or Senior level; and those riders competing in any class at 1.30m or above at this show. Start height of fences 1.10m. The first 2 horse/rider combinations will qualify to jump in the Hickstead AEJC 1.10m Amateur Final in the International Arena at the All England Jumping Championships (Week 2) at Hickstead in September.  
ENTRY FEE: £28 PRIZES: £100, £60, £50, £40, £28, £28  
(This competition is confined to horses owned and ridden by members of Hickstead)

**199 to follow THE UNIVERSAL TRAILERS 1.20M OPEN** **Two Phase**  
 350m per minute. Start height of fences 1.20m. For registered horses. To be ridden by Adult, Associate or Junior Members.  
 ENTRY FEE: £28 PRIZES: £100, £60, £50, £40, £28, £28  
 (This competition is confined to horses owned and ridden by members of Hickstead)

## IRISH HORSE BOARD RING 2

### THE DE LA HEY FAMILY BSHA RIDING HORSE CLASSES

All horses in these classes must be registered with the British Show Horse Association and all owners, producers and riders must be Association Members. Registration numbers must be quoted on entry form. Riders to be 15 years or older. These classes are held under the rules of the BSHA. Horses competing in the SHB(GB) classes at their affiliated shows cannot compete in Hack, Cob and Riding Horse Classes at the same show and vice versa. This does not apply to SHB(GB) Ridden Sport Horse Classes. The only horses eligible to compete are those which have qualified at one of the qualifying shows this year. The highest placed unqualified exhibit in the top 5 in classes 200 & 201 will qualify to compete in the BSHA Supreme of the Year Finals at the National Championship Show in September.

**200 7.30am THE DE LA HEY FAMILY BSHA SMALL RIDING HORSE CHAMPIONSHIP**  
 Mare or Gelding, four years old and over, exceeding 148cms and not exceeding 158cms.  
 ENTRY FEE: £65 PRIZES: £75, £65, £55, £45, £35, £25

**201 to follow THE DE LA HEY FAMILY BSHA LARGE RIDING HORSE CHAMPIONSHIP**  
 Mare or Gelding, four years old and over, exceeding 158cms.  
 ENTRY FEE: £65 PRIZES: £75, £65, £55, £45, £35, £25

### THE ALAN MARNIE META LOUNGE LTD AMATEUR HUNTER CLASSES

The owners and riders of the hunters entered must be members of Sport Horse Breeding of Great Britain and all entries must be registered on SHB (GB) 2025 Show Hunter Register, and the registration numbers quoted on the entry form. All hunter classes will be judged under the regulations of SHB (GB), and animals which compete in the hunter classes are not eligible to compete in the Working Show Horse or Riding Horse classes and vice versa (see SHB (GB) 2025 Members Book - Restrictions on Entries). This does not apply to Working Hunter classes and Ridden Sport Horse Classes. Judges shall have the power to transfer, before judging, exhibits to the middleweight or heavyweight class if they deem it necessary. Winners of first and second prizes in each class must compete in the Championship or their prize money will be withheld. The only horses eligible to compete are the two highest placed small, lightweight, middleweight & heavyweight in an Amateur Hunter Class at a qualifying show.

Amateur Status – a person is an Amateur for the purpose of classes run under Society rules if he/she does not, during the current or previous season:

Engage in showing livery/production, buying, selling, dealing or hiring of horses in any commercial capacity, or owning/standing a stallion at stud, teaching or coaching, as means of deriving a source of income.

Receive remuneration, whether it be monetary or goods in kind, for employment in the connection with horses in showing livery/production, teaching or coaching, (instruction at Pony Club and Riding Club excepted). This rule does not include the suppliers of ancillary services in equestrianism, such as farriers, vets, therapists or administrative office roles.

Show a horse owned or sponsored by a company or a commercial firm or show a horse for which his/her immediate family accepts showing livery production or training charges, from a person outside the immediate family concerned, in any showing classes, Sport Horse Breeding (GB) or otherwise.

Act as a Brand Ambassador, in any showing classes, Sport Horse Breeding (GB) or otherwise.

A competitor is not eligible to compete in Amateur classes on an exhibit, which has been ridden by a professional rider in ANY class, Sport Horse Breeding (GB) or otherwise, with the exception of Working and Side Saddle classes, during the current year and the following year, up to and including the Royal International Horse Show.

NOTE: Novice horses ridden by a professional before the 1st January 2025, will not be affected by the rule changes, and therefore will be eligible to compete in Amateur classes during the 2025 Show Season.

(The above Rule, 3e(v), does not apply if the horse has been professionally produced and ONLY ridden by a showing professional, during the previous season, or if the horse has subsequently been sold and re-registered under new ownership).

If you ride/compete equines on a regular basis, which you do not stable at home, your Amateur status will be reviewed by the Board/Council, i.e., if you ride/compete multiple equines or ride regularly for one or more owners, you could be deemed professional.

At any time whilst on the showground, where an exhibit is going to be competing in Amateur classes, showing professionals, including professional show grooms, are not allowed to ride, work in (in any form), teach or coach the rider/horse, compete, or enter the ring to groom/strip the horse.

Amateur Owner/Rider classes: Open to horses owned and ridden by an Amateur. No showing professional, including professional show grooms, are allowed into the ring to groom/strip the horse, with the exception of Amateur Working Hunter classes where ALL Amateur's including Amateur Home-Produced can receive professional help when walking the course and warming-up in the collecting ring for the jumping phase only – no professional assistance is permitted during the flat ridden /ride section of the class.

Amateur Home-Produced classes: Open to horses, which are either stabled at home or in a D.I.Y. yard, assisted livery permitted, and which since 1st January in the current year, have not been shown by a professional during the current season or stabled in a professional yard at any time in the current year. To be ridden by an Amateur. This does not exclude Amateur Owner Home Produced riders having lessons at any time with an instructor, providing the Horse remains stabled at home. No showing professional, including professional show grooms, are allowed into the ring to groom/strip the horse. We may require a statement of your eligibility to compete in Home Produced classes.

**It is expected that exhibitors will compete in the true spirit of these rules. The Directors/Board/Council reserve the right, in their absolute discretion, to reclassify an exhibitor's Amateur status/entry should they deem it necessary.**

**202 11.00am ALAN MARNIE META LOUNGE LTD SMALL AMATEUR HUNTER CHAMPIONSHIP**  
 Mare or Gelding, four years old or over, exceeding 148cms but not exceeding 158cms. All exhibits must have a current JMB height certificate.  
 ENTRY FEE: £65 PRIZES: £75, £65, £55, £45, £35, £25

**203 12.30pm ALAN MARNIE META LOUNGE LTD LIGHTWEIGHT AMATEUR HUNTER CHAMPIONSHIP**  
 Mare or Gelding, four years old or over, capable of carrying not more than 12 stone 7lbs.  
 ENTRY FEE: £65 PRIZES: £75, £65, £55, £45, £35, £25

**204 2.00pm ALAN MARNIE META LOUNGE LTD MIDDLEWEIGHT AMATEUR HUNTER CHAMPIONSHIP**  
 Mare or Gelding, four years old or over, capable of carrying from 12 stone 7lbs to 14 stone.  
 ENTRY FEE: £65 PRIZES: £75, £65, £55, £45, £35, £25

**205 3.15pm ALAN MARNIE META LOUNGE LTD HEAVYWEIGHT AMATEUR HUNTER CHAMPIONSHIP**  
 Mare or Gelding, four years old or over, capable of carrying more than 14 stone.  
 ENTRY FEE: £65 PRIZES: £75, £65, £55, £45, £35, £25



- 206 5.00pm THE HOME PRODUCED AMATEUR HUNTER CHAMPIONSHIP**  
Open to the two highest placed home-produced amateurs in each class.  
PRIZES: Champion £100 and The Shelford Rupert Trophy, Reserve £50
- 207 5.15pm PRESENTATION: THE ALAN MARNIE META LOUNGE LTD SUPREME AMATEUR HUNTER CHAMPIONSHIP**  
Open to the first and second prizewinners in each class.  
PRIZES: Champion £150, Reserve £75

*The Committee wishes to express its thanks to Alan Marnie Meta Lounge Ltd for generously sponsoring this Championship, and the qualifying classes at this show.*

#### RING 5

### THE BAILEYS HORSE FEEDS WORKING HUNTER CLASSES

Any horse which has qualified as a Grade A Showjumper or Advanced Event Horse as at 1st January in the current year is not eligible to compete. Working Hunters, entered from the UK must be owned and ridden by Members of Sport Horse Breeding of Great Britain. All entries must be registered on SHB (GB) 2025 Show Hunter Register, and the registration number quoted on the entry form. To be judged under the Regulations of SHB (GB) Members Book 2025 - Working Hunters. Maximum height of fences 3'9".

Marks will be allocated as follows:

Actual Jumping  
Jumping Style and Presence  
Ride / Manners  
Conformation

40 points  
20 points  
20 points  
20 points

Penalties to be awarded as follows:

Jumping Knockdown  
First Refusal  
Second Refusal  
Third Refusal / Fall of Horse or Rider

10 faults  
15 faults  
20 faults  
Elimination

No change of rider or tack will be allowed. No hind boots or bandages of any description are allowed in the collecting ring, warm-up, or the actual class. Exhibitors are allowed to enter up to two horses but following the jumping phase it will be up to the exhibitor to select only one horse to take forward into the ridden and conformation section if required. On completion of the jumping phase, all clear rounds, and any other horses the judges may require will be asked to return to the ring. In the event of a tie in marks, the conformation marks will take precedence, followed by the ride mark, followed by the style mark. The only horses eligible to compete are those which have been placed first, second or third in a Working Hunter class where one class is offered, or in the case of two Working Hunter classes the four horses forward for the Championship will qualify at any one of the qualifying shows. Where one Working Hunter class is offered no horse lower than third will qualify. Stallions competing must wear a red, white and blue ribbon in their tails.

- 208 7.30am THE BAILEYS HORSE FEEDS LIGHTWEIGHT WORKING HUNTER CHAMPIONSHIP**  
Mare, Gelding or Stallion exceeding 148cms, four years old or over, capable of carrying 13 stone and under.  
ENTRY FEE: £65 PRIZES: £75, £65, £55, £45, £35, £25
- 209 to follow THE BAILEYS HORSE FEEDS HEAVYWEIGHT WORKING HUNTER CHAMPIONSHIP**  
Mare, Gelding or Stallion exceeding 148cms, four years old or over, capable of carrying over 13 stone.  
ENTRY FEE: £65 PRIZES: £75, £65, £55, £45, £35, £25

### THE NPS/BAILEYS HORSE FEEDS M & M WORKING HUNTER PONY CLASSES

These classes will be judged under the rules of the National Pony Society. Owners must be Qualifying or Life members of the NPS, and riders must be Qualifying, Life or Junior members of the NPS. Ponies must be registered in the main body of their respective Mountain and Moorland Stud Book and be within the height limits laid down by their Breed Society. Current JMB height certificates must be submitted to the NPS for checking prior to the close of entries. No competitor may ride more than one pony in a class. First and second prizewinners in each class must compete in the M&M WHP Supreme Championship or their prize money will be withheld. The only ponies eligible to compete are those which have qualified at one of the qualifying shows.

- 210 12.00 THE NPS/BAILEYS HORSE FEEDS OVER 143CMS M & M WORKING HUNTER PONY CHAMPIONSHIP**  
Stallion, mare or gelding, five years old and over, exceeding 143cms. Minimum height of fences 90cms. Maximum height 105cms. Maximum spread 90cms.  
ENTRY FEE: £65 PRIZES: £75, £65, £55, £45, £35, £25
- 211 1.30pm THE NPS/BAILEYS HORSE FEEDS 143CMS M & M WORKING HUNTER PONY CHAMPIONSHIP**  
Stallion, mare or gelding, five years old and over, exceeding 133cms but not exceeding 143cms. Minimum height of fences 80cms. Maximum height 95cms. Maximum spread 80cms.  
ENTRY FEE: £65 PRIZES: £75, £65, £55, £45, £35, £25
- 212 3.00pm THE NPS/BAILEYS HORSE FEEDS 133CMS M & M WORKING HUNTER PONY CHAMPIONSHIP**  
Stallion, mare or gelding, five years old and over, exceeding 122cms but not exceeding 133cms. Minimum height of fences 70cms. Maximum height 85cms. Maximum spread 70cms.  
ENTRY FEE: £65 PRIZES: £75, £65, £55, £45, £35, £25
- 213 4.30pm THE NPS/BAILEYS HORSE FEEDS 122CMS M & M WORKING HUNTER PONY CHAMPIONSHIP**  
Stallion, mare or gelding, five years old and over, not exceeding 122cms. Minimum height of fences 60cms. Maximum height 75cms. Maximum spread 60cms.  
ENTRY FEE: £65 PRIZES: £75, £65, £55, £45, £35, £25
- 214 to follow Presentation: THE NPS/BAILEYS HORSE FEEDS SUPREME M & M WORKING HUNTER PONY CHAMPIONSHIP**  
Open only to the first and second prize winners in each section.  
PRIZES: Champion £100, Reserve £50
- The Committee wishes to express its thanks to the NPS and Baileys Horse Feeds for generously sponsoring this Championship, and the qualifying classes at this show.*

#### THE ROGER STACK ARENA

### THE BSPS HERITAGE M&M PRETTY POLLY MINI CLASSES

All entries in the Pretty Polly Classes must be registered with the British Show Pony Society. This show is affiliated to the BSPS (No. 816/25), and these classes will be judged under BSPS Rules. The only ponies eligible to compete are those which have qualified at one of the qualifying shows.

- 215 8.00am BSPS HERITAGE M&M PRETTY POLLY LEADING REIN PONY CHAMPIONSHIP**  
Registered Pure Bred Mare or Gelding, 4 years old and over, not exceeding 122cms. Riders not to have attained their 9th birthday before 1st January in the current year.  
ENTRY FEE: £65 PRIZES: £75, £65, £55, £45, £35, £25



**BRILLIANCE**  
HORSE AUCTION CO

THE

# BRILLIANCE

COLLECTION  
**2025**



**DRIVE ME CRAZY Z**

THE TOP LOT FROM  
THE BRILLIANCE HORSE  
AUCTION 2024

**SATURDAY JULY 26<sup>TH</sup> 2025**

**AT THE AGRIA ROYAL INTERNATIONAL HORSE SHOW  
HICKSTEAD**

× [BRILLIANCEHORSEAUCTIONCO.COM](https://brilliancehorseauctionco.com) ×

 [brilliance.horse.auction.co](https://brilliance.horse.auction.co)  [@brilliancehorseauctionco](https://facebook.com/brilliancehorseauctionco)



- 216 9.30am BSPS HERITAGE M&M PRETTY POLLY FIRST RIDDEN PONY CHAMPIONSHIP**  
Registered Pure Bred Mare or Gelding, 4 years old and over, not exceeding 128cms. Riders not to have attained their 12th birthday before 1st January in the current year.  
ENTRY FEE: £65 PRIZES: £75, £65, £55, £45, £35, £25
- 217 11.00am Presentation: THE BSPS HERITAGE M&M SUPREME PRETTY POLLY MINI CHAMPIONSHIP**  
Open to the first and second prizewinners in each class.  
PRIZES: Champion £100, Reserve £50  
*The Committee wishes to express its thanks to the British Show Pony Society for generously sponsoring these classes.*

## Saturday, 26th July 2025

### INTERNATIONAL ARENA

- 9.45am COURSE WALK FOR THE BRILLIANCE HORSE AUCTION TROPHY**
- 218 10.00am THE BRILLIANCE HORSE AUCTION TROPHY (€28,200)**  
International Competition. FEI Rules. Table A against the clock. Article 238.2.2a. One jump-off. 375m per minute. Approx. height of fences 1.50m. One horse per rider.  
TOTAL PRIZE FUND: €28,200 (33% to winner) World Ranking Class
- 219 12.30pm Presentation: THE BMHS SUPREME MINIATURE HORSE CHAMPIONSHIP**  
For the best Miniature Horse in the Show. Open to the first and second prize winners in each miniature horse class. The Champion will qualify for the Supreme Champion of Champions class at the BMHS International Breed Show 2025.  
PRIZES: Champion £100, Reserve £50  
*The Committee wishes to express its thanks to Wendy Edgar for generously supporting this championship, and the qualifying classes at this show.*
- 220 12.50pm THE OSBORNE REFRIGERATORS DOUBLE HARNESS SCURRY CHAMPIONSHIP**  
Open only to the six highest placed competitors in classes 234 & 235. Irrespective of placing, competitors eliminated in classes 234 or 235 are not eligible for the championship.  
PRIZES: £100, £70, £60, £40, £40, £40  
*The Committee wishes to express its thanks to Osborne Refrigerators Ltd who have generously sponsored this championship, and the qualifying classes at this show.*
- 1.35pm COURSE WALK FOR THE JCL INSURANCE BROKERS QUEEN ELIZABETH II CUP**
- 1.50pm "STYLE SATURDAY" PRESENTATION**
- 221 2.05pm THE JCL INSURANCE BROKERS QUEEN ELIZABETH II CUP (£12,000)** **Table A7**  
National Competition. Under British Showjumping Rules. Open to riders who have qualified by being in the top 20 on the Area/International points list for the period 1<sup>st</sup> April – 30<sup>th</sup> September 2024, the first three riders in the All England Grand Prix 2024 and the holder of the Queen Elizabeth II Cup. Horses competing in the international classes at the show may not compete in this class. 375m per minute. Start height of fences 1.50m.  
ENTRY FEE: £175 PRIZES: £4,000, £2,250, £2,000, £1,250, £1,000, £750, £500, £250  
**The Cindy Mead Memorial Trophy to the highest placed rider under 25 years on the date of competition.**
- 3.45pm Final Judging & Presentation: THE CULFORD LODGE COMMODITIES SMALL HUNTER CHAMPIONSHIP**  
*The Committee wishes to express its thanks to Culford Lodge Commodities for generously sponsoring this championship.*
- 222 4.00pm Presentation: THE ELLENA THOMAS BSHA SUPREME HACK CHAMPIONSHIP**  
Open only to the first and second prize winners in each class. The winner of this class will go forward to compete for the Barberstown Castle Supreme Ridden Horse Championship.  
PRIZES: Champion £150, Reserve £75  
*The Committee wishes to express its thanks to Ellena Thomas who has generously sponsored this Championship, and the qualifying classes at this show.*
- 4.15pm COURSE WALK FOR THE UNEX GROUP SPEED CLASSIC**
- 223 4.30pm THE UNEX GROUP SPEED CLASSIC (€28,200)**  
International Competition. FEI Rules. Table C. Article 239. No jump-off. Two horses per rider.  
TOTAL PRIZE FUND: €28,200 (33% to winner) World Ranking Class

### EQUINE AMERICA RING 3 (ALL WEATHER)

- 224 8.00am BREEN EQUESTRIAN CSIYH1\* CONSOLATION FINAL (€1,000)**  
International competition in two phases. See the FEI Schedule for full details.
- 225 to follow HICKSTEAD 1.20M OPEN (Qualifier for AEJC 2025)** **Two Phase**  
350m per minute. Start height of fences 1.20m. For registered horses. To be ridden by Adult, Associate or Junior Members. The first 6 horses will automatically qualify to jump in the 1.20m Open Final in the International Arena at the All England Jumping Championships (Week 1) at Hickstead in September.  
ENTRY FEE: £28 PRIZES: £100, £60, £50, £40, £28, £28  
(This competition is confined to horses owned and ridden by members of Hickstead)
- 226 to follow THE ROYAL INTERNATIONAL 1.10M AMATEUR SPEED GRAND PRIX \* DRAWN ORDER \*** **Table C**  
Open to registered horses of any grade. To be ridden by Adult, Associate, or Junior Members, that have competed in the amateur classes at this show. Start height of fences 1.10m. The time limit for this Table C competition is 2 minutes.  
ENTRY FEE: £35 PRIZES: £200, £150, £100, £60, £50, £40  
(This competition is confined to horses owned and ridden by members of Hickstead)
- 227 to follow SENIOR NEWCOMERS - First Round (Qualifier for AEJC 2025)** **Two Phase**  
325m per minute. Under Rule 312. Start height of fences 1.10m. For registered horses in accordance with British Showjumping rule 312.1 a. and b. To be ridden by Adult, Associate or Junior Members. The first 6 horses will automatically qualify to jump in the All England Novice Championship in the International Arena at the All England Jumping Championships (Week 1) at Hickstead in September.  
ENTRY FEE: £28 PRIZES: £100, £60, £50, £40, £28, £28  
(This competition is confined to horses owned and ridden by members of Hickstead)

## AGRIA LIFETIME EQUINE INSURANCE RING 4 (ALL WEATHER)

- 228 8.00am ROYAL INTERNATIONAL 6 & 7 YEAR OLD CHAMPIONSHIP (Qualifier for AEJC 2025) Two Phase**  
325m per minute. For registered horses foaled in 2018 & 2019. Start height of fences in first round: 6-year-olds, 1.30m; 7 year olds, 1.35m. The first 6 horses will automatically qualify to jump in either the 6- or 7-Year-Old Final in the International Arena at the All England Jumping Championships (Week 1) at Hickstead in September. Boot rule will apply.  
ENTRY FEE: £35 PRIZES: £200, £150, £100, £60, £50, £40  
(This competition is confined to horses owned and ridden by members of Hickstead)
- 229 to follow THE HICKSTEAD 1.30m OPEN (Qualifier for AEJC 2025) Two Phase**  
375m per minute. Start height of fences 1.30m. For registered horses. To be ridden by Adult, Associate or Junior Members. The first 6 horses will automatically qualify to jump in the 1.30m Open Final in the International Arena at the All England Jumping Championships (Week 1) at Hickstead in September.  
ENTRY FEE: £40 PRIZES: £250, £135, £125, £60, £40, £40, £40  
(This competition is confined to horses owned and ridden by members of Hickstead)
- 230 to follow THE HICKSTEAD 1.00M OPEN (Qualifier for AEJC 2025) Two Phase**  
325m per minute. Start height of fences 1.00m. For registered horses. To be ridden by Adult, Associate or Junior Members. The first 6 horses will automatically qualify to jump in the 1.00m Open Final in the International Arena at the All England Jumping Championships (Week 1) at Hickstead in September.  
ENTRY FEE: £28 PRIZES: £100, £60, £50, £40, £28, £28  
(This competition is confined to horses owned and ridden by members of Hickstead)

## IRISH HORSE BOARD RING 2

### THE BRITISH HORSE FEEDS & IDHS (GB) RIDDEN CLASSES

These classes are the Final of the British Horse Feeds and IDHS (GB) Ridden Championship Series and the 1<sup>st</sup> and 2<sup>nd</sup> from classes 231 & 232 will compete to determine the Series Champion & Reserve. All horses must be in the correct ownership and must be 4 years & over and 153cm (15hh) or over. Please ensure you enter the correct class identified from the RI Q card that you will have received at your qualifying show. **N.B. Stallions MUST** be ridden and handled by an experienced person over the age of 18 and identified by a red, white and blue tail ribbon.

Full Irish Draught horses must be registered with or over stamped by the IDHS (GB). Purebred stallions must be the progeny of a graded mare (ID Class 1, ID Class 2, RID, AID, or Supplementary Grade Up) by an ID Class 1, Class 2, RID(GB) stallion and be inspected or over stamped by the IDHS (GB) and classified as ID Class1, Class 2, or RID(GB). Owners of Pure Bred Irish Draught horses must be **FULL members** of the Irish Draught Horse Society (GB).

Irish Draught Sport Horses/Part Breds (including stallions) must have a minimum of 25% proven Irish Draught breeding and must be registered with or over stamped by the Irish Draught Sport Horse Register. Owners of IDSH/Part bred horses must be **FULL members** of the Irish Draught Horse Society (GB).

- 231 7.30am BRITISH HORSE FEEDS & IDHS (GB) RIDDEN FULL IRISH DRAUGHT CHAMPIONSHIP**  
Open to qualified mares, stallions and geldings over 4 years old, 15hh (153cms) and over and registered with or over stamped by the IDHS (GB).  
ENTRY FEE: £65 PRIZES: £75, £65, £55, £45, £35, £25  
*IDHS(GB) to award a rug, rosette & £50 to the highest placed British bred Full Irish Draught, & £25 to the highest placed mare*
- 232 9.00am BRITISH HORSE FEEDS & IDHS (GB) RIDDEN IRISH DRAUGHT SPORT HORSE/PART BRED IRISH DRAUGHT CHAMPIONSHIP**  
Open to qualified mares, stallions and geldings over 4 years old with a minimum of 25% proven Irish Draught breeding, be over 15hh (153cms) and registered with or over stamped by the Irish Draught Sport Horse register.  
ENTRY FEE: £65 PRIZES: £75, £65, £55, £45, £35, £25  
*IDHS(GB) to award a rug, rosette & £50 to the highest placed British bred Irish Draught Sport Horse, & £25 to the highest placed mare*
- 233 10.30am Presentation: THE BRITISH HORSE FEEDS & IDHS (GB) SUPREME RIDDEN IRISH DRAUGHT CHAMPIONSHIP**  
Open to the first and second prizewinners in each class.  
PRIZES: Champion £100, Reserve £50  
*The Committee wishes to express its thanks to British Horse Feeds and the IDHS (GB) for generously sponsoring these classes.*

### THE OSBORNE REFRIGERATORS DOUBLE HARNESS SCURRY

To be run under the rules of the Osborne Scurry Group Horse of the Year Series 2025 (OSG). Drivers and grooms must be members of the OSG. Vehicles and ponies must comply with the rules of the OSG. 1st to 6th prizewinners in each class must compete in the Championship or prize money will be withheld. In classes 234 & 235 the highest placed competitor disregarding those already qualified will qualify for the Osborne Refrigerators Double Harness Scurry Championship at Horse of the Year Show, NEC Birmingham, 8 - 12 October 2025.

**Please note: All Scurry drivers in classes 234 & 235 must walk the course before 11.00am (i.e., before class 234)**

- 234 11.00am THE OSBORNE REFRIGERATORS DOUBLE HARNESS SCURRY (QUALIFIER FOR HORSE OF THE YEAR 2025)**  
Open to pairs of ponies, 122cms and under.  
ENTRY FEE: £35 PRIZES: £120, £90, £70, £60, £60, £50, £50
- 235 to follow THE OSBORNE REFRIGERATORS DOUBLE HARNESS SCURRY (QUALIFIER FOR HORSE OF THE YEAR 2025)**  
Open to pairs of ponies, exceeding 122cms, but not exceeding 148cms.  
ENTRY FEE: £35 PRIZES: £120, £90, £70, £60, £60, £50, £50

### THE JACKSON FINE HOMES LTD BSPS INTERMEDIATE CLASSES

All entries in the Intermediate Classes must be registered with the BSPS. This show is affiliated to the BSPS (No.816/25), and these classes will be judged under BSPS Rules. All ponies must have a JMB Life Height Certificate or an Annual issued in the current year. Ponies in these classes must be especially suited for children, have good manners, and must stand still without being held by an attendant. Any pony not absolutely under control will be turned out of the ring. The wearing of spurs by the rider is prohibited. Winners of first and second prizes in each class must compete in the Supreme Championship, or their prize money will be withheld. The only ponies eligible to compete are those which have been placed first at one of the qualifying shows this year. In the event of the first placed pony already having qualified, the next pony may qualify and so on down to third place.

- 236 12.15pm THE JACKSON FINE HOMES LTD BSPS INTERMEDIATE SMALL SHOW RIDING CHAMPIONSHIP**  
Mare or Gelding of Show Riding type, four years old or over, exceeding 146cms and not exceeding 153cms, riders not to have attained their 25th birthday before 1st January in the current year. To be ridden astride or side-saddle.  
ENTRY FEE: £65 PRIZES: £75, £65, £55, £45, £35, £25
- 237 2.00pm THE JACKSON FINE HOMES LTD BSPS INTERMEDIATE LARGE SHOW RIDING CHAMPIONSHIP**  
Mare or Gelding of Show Riding type, four years old or over, exceeding 153cms and not exceeding 160cms, riders not to have attained their 25th birthday before 1st January in the current year. To be ridden astride or side-saddle.  
ENTRY FEE: £65 PRIZES: £75, £65, £55, £45, £35, £25



- 238 4.15pm THE JACKSON FINE HOMES LTD BSPS INTERMEDIATE SHOW HUNTER CHAMPIONSHIP**  
Mare or Gelding of Show Hunter type, four years old or over, exceeding 148cms and not exceeding 158cms. Riders not to have attained their 25th birthday before 1st January in the current year.  
ENTRY FEE: £65 PRIZES: £75, £65, £55, £45, £35, £25
- 239 to follow THE JACKSON FINE HOMES LTD RIHS SUPREME INTERMEDIATE CHAMPIONSHIP**  
Open to the first and second prize winners in each of the above classes. The winner of this Championship will go forward to compete in the Supreme Products Supreme Pony Championship for the Dick Saunders Trophy  
PRIZES: Champion £100 & the "Classified Cup" kindly presented by  
Mr. & Mrs. C. R. W. Yates, Reserve £50
- The Committee wishes to express its thanks to Jackson Fine Homes Ltd and the British Show Pony Society for generously sponsoring this Championship, and the qualifying classes at this show.*

#### RING 5

### THE ELLENA THOMAS BSHA HACK CLASSES

All horses in these classes must be registered with the British Show Horse Association and all owners, producers and riders must be Association Members. Registration numbers must be quoted on the entry form. Riders to be 15 years or older. These classes will be judged under the rules of the BSHA. Horses competing in the SHB(GB) classes at their affiliated shows cannot compete in Hack, Cob and Riding Horse classes at the same show and vice versa. This does not apply to SHB(GB) Ridden Sport Horse classes. The only hacks eligible to compete are those which have qualified at a qualifying show. The highest placed unqualified exhibit in the top 5 in classes 240 and 241 will qualify to compete in the BSHA Supreme of the Year Finals at the National Championship Show in September.

- 240 7.30am THE ELLENA THOMAS BSHA SMALL HACK CHAMPIONSHIP**  
Mare or Gelding, four years old or over, exceeding 148cms, but not exceeding 154cms.  
ENTRY FEE: £65 PRIZES: £75, £65, £55, £45, £35, £25
- 241 9.15am THE ELLENA THOMAS BSHA LARGE HACK CHAMPIONSHIP**  
Mare or Gelding, four years old or over, exceeding 154cms but not exceeding 160cms.  
ENTRY FEE: £65 PRIZES: £75, £65, £55, £45, £35, £25

### CULFORD LODGE COMMODITIES SMALL HUNTER & BSHA MAXI COB

- 242 11.00am THE CULFORD LODGE COMMODITIES SMALL HUNTER**  
Mare or Gelding, four years old or over, exceeding 148cms and not exceeding 158cms. To be ridden astride and to be judged as a Hunter. The owners and riders of the Small Hunters entered must be Members of Sport Horse Breeding of Great Britain and all entries must be registered on the 2025 Show Hunter Register and the registration number quoted on the entry form. This class will be judged under the 2025 Regulations of SHB (GB). Horses must have a valid JMB full height certificate or a valid JMB annual height certificate. The only horses eligible to compete are those which have been placed first or second in a small Hunter Class at a qualifying show. No horse lower than second will qualify.  
ENTRY FEE: £65 PRIZES: £75, £65, £55, £45, £35, £25
- 243 1.00pm THE ROGER'S TRUCK SERVICES BSHA MAXI COB CHAMPIONSHIP**  
Maxi Cob, mare or gelding, four years old or over, exceeding 155cms with a recommended height limit of 160cms. Judges must pay particular attention to type (i.e., short legged animals of cob type). To be shown hogged (showing no significant growth). All horses in these classes must be registered with the British Show Horse Association and all owners, producers and riders must be Association members. These classes will be judged under the rules of the BSHA. The only horses eligible to compete are those which have qualified at one of the qualifying shows this year. Winners of these classes (Maxi) are not eligible for the Supreme Cob Championship. The highest placed unqualified exhibit in the top 5 in this class will qualify to compete in the BSHA Supreme of the Year Finals at The National Championship Show in September.  
ENTRY FEE: £65 PRIZES: £75, £65, £55, £45, £35, £25
- The Committee wishes to express its thanks to Roger's Truck Services Ltd & the BSHA for generously sponsoring this Championship.*

### THE HARRISON CIVIL ENGINEERING BSPS RIDDEN ANGLO AND PART-BRED ARAB CLASSES

This show is affiliated to the BSPS (No 816/25) and these classes will be judged under BSPS rules. Animals must be registered in the Arab Horse Society Anglo and Part Bred Arab Stud Book. The only animals eligible to compete are those which have been placed first at one of the qualifying shows. In the event of the first placed animal having already qualified, the next animal may qualify and so on down to third place.

Marks will be allocated as follows: -

Performance/Ride	50	Conformation, Type and Freedom of Action	50	Total Maximum mark	100
------------------	----	--	----	--------------------	-----

In the event of a tie, the marks must not be altered. The mark for Performance/Ride will take precedence, followed by the Conformation, Type and Freedom of Action mark. If there is still a tie or ties, the judges' decision is final.

- 244 3.00pm THE HARRISON CIVIL ENGINEERING BSPS SMALL RIDDEN ANGLO AND PART-BRED ARAB CHAMPIONSHIP**  
Stallion, Mare or Gelding, four years old and over, not exceeding 148cms. Riders any age. Exhibits will not be ridden by the judge.  
ENTRY FEE: £65 PRIZES: £75, £65, £55, £45, £35, £25
- 245 4.30pm THE HARRISON CIVIL ENGINEERING BSPS LARGE RIDDEN ANGLO AND PART-BRED ARAB CHAMPIONSHIP**  
Stallion, Mare or Gelding, four years old and over, exceeding 148cms. Riders any age. Exhibits will be ridden by the judge.  
ENTRY FEE: £65 PRIZES: £75, £65, £55, £45, £35, £25
- 246 to follow THE HARRISON CIVIL ENGINEERING BSPS SUPREME RIDDEN ANGLO AND PART-BRED ARAB CHAMPIONSHIP**  
Open to the first and second prizewinners in each class.  
PRIZES: Champion £100, Reserve: £50

*The Committee wishes to express its thanks to Harrison Civil Engineering for generously sponsoring these classes.*

#### THE ROGER STACK ARENA

### THE BMHS MINIATURE CLASSES

This show is affiliated to the British Miniature Horse Society (BMHS) and all classes will be run under their rules. Owners, exhibitors and handlers must be current members and have paid the appropriate BMHS 2025 Showing Levy. Details of horse eligibility and showing levy as published on BMHS website. Measurements for all classes (other than 252) are as follows: - 4 years old and over - 87cms; 3 years old - 86cms; 2 years old - 84cms; 1 year old - 82cms. Winners of first and second prizes in each class must compete in the BMHS Supreme Championship, or their prize money will be withheld. The only horses eligible to compete are those which have qualified at one of the qualifying shows.

- 247 8.00am BMHS THREE YEARS OLD & OVER MINIATURE HORSE CHAMPIONSHIP**  
Fully licensed colts and stallions, 3 years old and over.  
ENTRY FEE: £65 PRIZES: £75, £65, £55, £45, £35, £25
- 248 to follow BMHS THREE YEARS OLD & OVER MINIATURE HORSE CHAMPIONSHIP**  
Mares, 3 years old and over  
ENTRY FEE: £65 PRIZES: £75, £65, £55, £45, £35, £25

- 249 to follow BMHS THREE YEARS OLD & OVER MINIATURE HORSE CHAMPIONSHIP**  
Geldings, 3 years old and over  
ENTRY FEE: £65 PRIZES: £75, £65, £55, £45, £35, £25
- 250 to follow BMHS TWO YEAR OLD MINIATURE HORSE CHAMPIONSHIP**  
Colts, fillies and geldings, 2 years old and over.  
ENTRY FEE: £65 PRIZES: £75, £65, £55, £45, £35, £25
- 251 to follow BMHS YEARLING MINIATURE HORSE CHAMPIONSHIP**  
Colts, fillies and geldings; yearlings.  
ENTRY FEE: £65 PRIZES: £75, £65, £55, £45, £35, £25
- 252 to follow BMHS MINI MINIATURE HORSE CHAMPIONSHIP**  
Yearlings and above.  
ENTRY FEE: £65 PRIZES: £75, £65, £55, £45, £35, £25

## THE NEW HORIZON PLASTICS CO. LTD. SENIOR SHOWING & DRESSAGE CLASSES

This show is affiliated to SSADL, and all classes will be run under their rules. Open to SSADL 2025 members, and registered horses and ponies only. The only horses/ponies eligible to compete are those which have qualified at one of the qualifying shows.

- 253 1.00pm NEW HORIZON PLASTICS CO. LTD. SSADL RIDDEN CHAMPIONSHIP**  
For horses and ponies, 15 years old and over.  
ENTRY FEE: £65 PRIZES: £75, £65, £55, £45, £35, £25  
Champion & Reserve: SSADL trophy
- 254 to follow NEW HORIZON PLASTICS CO. LTD. SSADL IN-HAND CHAMPIONSHIP**  
For horses and ponies, 15 years old and over.  
ENTRY FEE: £65 PRIZES: £75, £65, £55, £45, £35, £25  
Champion & Reserve: SSADL trophy
- 255 to follow THE NEW HORIZON PLASTICS CO. LTD. SSADL SUPREME CHAMPIONSHIP**  
Open to the Champion and Reserve in the SSADL Ridden & In-Hand Championships.  
PRIZES: Champion £100, Reserve: £50

*The Committee wishes to express its thanks to New Horizons Plastics Co. Ltd. for generously sponsoring this Championship, and the qualifying classes at this show.*

## Sunday, 27th July 2025

### INTERNATIONAL ARENA

- 9.20am COURSE WALK FOR THE BREEN EQUESTRIAN CSIYH1\* FINAL**
- 256 9.35am THE BREEN EQUESTRIAN CSIYH1\* FINAL (€8,000)**  
International Competition. Article 238.2.2a. Table A with a jump-off. Open to the top 20 combinations from the two qualifiers. See the FEI Schedule for full details.
- 11.10am THE HORNDEAN BAND**
- 11.40am Presentation: THE JOHN YOUNGS HORSEMASTERSHIP AWARD**  
PRIZES: £400 to the winner, £200 to two runners up
- 11.50am Presentation: THE DORIAN WILLIAMS TROPHY**  
Presented by Mrs. Dorian Williams to the person or persons contributing the most to the success of this year's RIHS.
- 257 12.00 Presentation: THE SURREY ENVELOPES BSHA SUPREME COB CHAMPIONSHIP**  
Open only to the first and second prize winners in each class. The BSHA will present their Champion Rosette. The winner of this class will go forwards to compete in the Barberstown Castle Supreme Ridden Horse Championship.  
PRIZES: Champion £150, Reserve £75  
*The Committee wishes to express its thanks to Surrey Envelopes for generously sponsoring this Championship, and the qualifying classes at this show.*
- 258 12.15pm Presentation: THE BARBERSTOWN CASTLE SUPREME RIDDEN HORSE CHAMPIONSHIP**  
For the best ridden horse in the Show to compete for the WINSTON CHURCHILL CUP, presented by Mr. E. Holland Martin for perpetual competition. Open to the Champion Hunter, Arabian, Riding Horse, Working Hunter, Hack, Cob and Coloured Horse (if applicable). No animal may compete in more than one Supreme Horse or Pony Ridden Championship.  
PRIZES: £1,000, £600, £400, £200, £200, £100 (£100)  
**The Jennifer Williams Award (£500) to the breeder of the champion (kindly sponsored by UK Ponies & Horses)**  
*The Committee wishes to express its thanks to Barberstown Castle for generously sponsoring this Championship.*
- 259 12.45pm Presentation: THE ENABLELINK BSPS SUPREME SHOW PONY CHAMPIONSHIP**  
Open only to the first and second prizewinners in each height class. The winner of this championship will go forward to compete in the Supreme Products Supreme Pony Championship for the Dick Saunders Trophy.  
PRIZES: Champion £100, Reserve £50  
*The Committee wishes to express its thanks to Enablelink for generously sponsoring this Championship, and the qualifying classes at this show.*
- 260 1.00pm Presentation: THE SUPREME PRODUCTS SUPREME PONY CHAMPIONSHIP for the Dick Saunders trophy**  
For the best ridden pony in the show. Open to the Champion Show Hunter Pony, Working Hunter Pony, Show Pony, Supreme Mini Pony Champion, Heritage M & M Supreme Ridden Champion, Supreme Intermediate Champion and Coloured Pony (if applicable). No animal may compete in more than one Supreme Horse or Pony Ridden Championship.  
PRIZES: £500, £300, £200, £100, £50, £50, (£50)  
**The Gillie Davies Award (£500) to the breeder of the champion (kindly sponsored by UK Ponies & Horses)**  
*The Committee wishes to express its thanks to Supreme Products for generously sponsoring this Championship.*
- 1.30pm COURSE WALK FOR THE AL SHIRA'AA KING GEORGE V GOLD CUP**
- 1.45pm THE HORNDEAN BAND**

- 261 2.15pm THE AL SHIRA'AA KING GEORGE V GOLD CUP (€165,400)**  
**Qualifier for the FEI World Championships 2026 (certificates of capability)**  
 International Competition. FEI Rules. Article 238.2.2a-GP. Table A against the clock with a jump-off. 400m per minute.  
 Approx. height of fences 1.60m. One horse per rider. Qualification as per FEI schedule will apply.  
 TOTAL PRIZE FUND: €165,400 (33% to winner) World Ranking Class group A  
 The winning groom will receive £200 kindly donated by Frances Youngs  
*The owner of the winning horse is invited to the prize giving, providing they are suitably dressed.*

## IRISH HORSE BOARD RING 2

### THE PETER & PIP BAKER-BEALL BSPS MINI PONY CLASSES

All entries in the Leading Rein and the First Ridden Classes must be registered with the British Show Pony Society. This show is affiliated to the BSPS (No. 816/25), and these classes will be judged under BSPS Rules. All ponies must have a JMB Life Height Certificate or an Annual issued in the current year. Ponies in these classes must be specially suited for children and have good manners. Any pony not absolutely under control will be turned out of the ring. The wearing of spurs by the rider is prohibited. Ponies must be shown in suitable snaffle bridles. No competitor may ride more than one pony in a class. Winners of first and second prizes in the Leading Rein and First Ridden Pony must compete in the Mini Championship, or their prize money will be withheld. The only ponies eligible to compete are those which have been placed first at one of the qualifying shows this year. In the event of the first placed pony having qualified, the next pony may qualify and so on down to third place.

- 262 7.30am THE PETER & PIP BAKER-BEALL BSPS LEADING REIN PONY CHAMPIONSHIP**  
 Leading Rein Pony, Mare or Gelding, four years old or over, not exceeding 123cms, to be ridden by riders not to have attained their 8th birthday before 1st January in the current year. In Leading Rein classes, the rein MUST go directly from the bit to the child's hand, with no extra aid or attachment to or on the saddle. The attendant must affix the lead rein to the noseband on which it must remain while the pony is in the ring. Whilst in the ring ponies must be led at all times. Riders will not be asked to dismount.  
 ENTRY FEE: £65 PRIZES: £75, £65, £55, £45, £35, £25
- 263 9.00am THE PETER & PIP BAKER-BEALL BSPS FIRST RIDDEN PONY CHAMPIONSHIP**  
 First Ridden Pony, Mare or Gelding, four years old or over, not exceeding 122cms, to be ridden by riders not to have attained their 10th birthday before 1st January in the current year. No cantering allowed except for individual performances. Ponies must leave the ring at the walk or trot.  
 ENTRY FEE: £65 PRIZES: £75, £65, £55, £45, £35, £25
- 264 10.30am THE PETER & PIP BAKER-BEALL BSPS LEADING REIN PONY OF HUNTER TYPE CHAMPIONSHIP**  
 Leading Rein Pony of hunter type, Mare or Gelding, four years old and over, not exceeding 122cms. Riders not to have attained their 9th birthday before 1st January in the current year. In Leading Rein classes, the rein MUST go directly from the bit to the child's hand, with no extra aid or attachment to or on the saddle. The attendant must affix the lead rein to the noseband on which it must remain while the pony is in the ring. Whilst in the ring ponies must be led at all times. Riders will not be asked to dismount.  
 ENTRY FEE: £65 PRIZES: £75, £65, £55, £45, £35, £25
- 265 12.00 Presentation: THE PETER & PIP BAKER-BEALL BSPS SUPREME MINI PONY CHAMPIONSHIP**  
 For the best Mini Pony in the Show. Open to the first and second prize winners in each class. The winner of this Championship will go forward to compete in the Supreme Products Supreme Pony Championship for the Dick Saunders Trophy.  
 PRIZES: Champion £100, Reserve £50

*The Committee wishes to express its thanks to Peter & Pip Baker-Beall and the British Show Pony Society for generously sponsoring this Championship, and the qualifying classes at this show.*

### BSHA AMATEUR HACK, COB & RIDING HORSE CLASSES

All horses in these classes must be registered with the British Show Horse Association and all owners, producers and riders must be Association Members. Registration numbers must be quoted on entry form. Riders to be 15 years or older. These classes are held under the rules of the BSHA. Please refer to rule 7b in the 2025 BSHA Rule Book. Horses competing in the SHB(GB) classes at their affiliated shows cannot compete in Hack, Cob and Riding Horse Classes at the same show and vice versa. This does not apply to SHB(GB) Ridden Sport Horse Classes. The only horses eligible to compete are those which have qualified at one of the qualifying shows this year.

- 266 12.30pm THE BSHA AMATEUR RIDING HORSE CHAMPIONSHIP**  
 Mare or Gelding, four years old and over, exceeding 148cms.  
 ENTRY FEE: £65 PRIZES: £75, £65, £55, £45, £35, £25
- 267 2.00pm THE BSHA AMATEUR COB CHAMPIONSHIP**  
 Mare or Gelding, four years old or over, exceeding 148cms but not exceeding 155cms, capable of carrying over 14 stone.  
 ENTRY FEE: £65 PRIZES: £75, £65, £55, £45, £35, £25
- 268 3.30pm THE BSHA AMATEUR HACK CHAMPIONSHIP**  
 Mare or Gelding, four years old and over, exceeding 148cms but not exceeding 160cms.  
 ENTRY FEE: £65 PRIZES: £75, £65, £55, £45, £35, £25
- 269 to follow THE BSHA SUPREME AMATEUR CHAMPIONSHIP**  
 Open to the first and second prize winners in each class.  
 PRIZES: Champion £150, Reserve Champion £75

*The Committee wishes to express its thanks to the BSHA for generously sponsoring these Championships.*

## EQUINE AMERICA RING 3 (ALL WEATHER)

### THE ENABLELINK BSPS SHOW PONY CLASSES

All entries in the Show Pony Classes must be registered with the British Show Pony Society. This show is affiliated to the BSPS (No. 816/25) and these classes will be judged under BSPS Rules. All ponies must have a JMB Life Height Certificate or an Annual issued in the current year. Ponies in these classes must be especially suited for children and have good manners and must stand still without being held by an attendant. Any pony not absolutely under control will be turned out of the ring. The wearing of spurs by the rider is prohibited. Winners of first and second prizes in each height class must compete in the Supreme Championship, or their prize money will be withheld. The only ponies eligible to compete are those which have been placed first at one of the qualifying shows this year. In the event of the first placed pony already having qualified, the next pony may qualify and so on down to third place.

- 270 7.30am THE ENABLELINK BSPS SHOW PONY 128CMS CHAMPIONSHIP**  
 Child's Pony, Mare or Gelding, four years old or over, not exceeding 128cms, riders not to have attained their 13th birthday before 1st January in the current year. To be ridden astride or side-saddle.  
 ENTRY FEE: £65 PRIZES: £75, £65, £55, £45, £35, £25



- 271 9.00am THE ENABLELINK BSPS SHOW PONY 138CMS CHAMPIONSHIP**  
Child's Pony, Mare or Gelding, four years old or over, exceeding 128cms and not exceeding 138cms, riders not to have attained their 15th birthday before 1st January in the current year. To be ridden astride or side-saddle.  
ENTRY FEE: £65 PRIZES: £75, £65, £55, £45, £35, £25
- 272 10.30am THE ENABLELINK BSPS SHOW PONY 148CMS CHAMPIONSHIP**  
Child's Pony, Mare or Gelding, four years old or over, exceeding 138cms and not exceeding 148cms, riders not to have attained their 18th birthday before 1st January in the current year. To be ridden astride or side-saddle.  
ENTRY FEE: £65 PRIZES: £75, £65, £55, £45, £35, £25

## THE BSPS PRETTY POLLY & YOUNG DRAGONARA CLASSES

All entries in the Pretty Polly & Young Dragonara classes must be registered with the British Show Pony Society. This show is affiliated to the BSPS (No. 816/25), and these classes will be judged under BSPS Rules. The only ponies eligible to compete are those which have qualified at one of the qualifying shows. Winners of first and second prizes in each class must compete in the BSPS Pretty Polly Supreme Championship, or their prize money will be withheld.

- 273 12.00 THE BSPS PRETTY POLLY HERITAGE MIXED BREEDS CHAMPIONSHIP**  
Registered Mountain and Moorland ponies. 4 years old and over. Riders of any age.  
ENTRY FEE: £65 PRIZES: £75, £65, £55, £45, £35, £25
- 274 1.30pm THE BSPS PRETTY POLLY MIXED HEIGHT SHOW PONY CHAMPIONSHIP**  
Show Pony. Mare or Gelding, 4 years old and over, not exceeding 148cms. Riders in the 128cm must not have attained their 13th birthday before 1st January in the current year. Riders on ponies exceeding 128cm not to have attained their 18th birthday by 1st January in the current year.  
ENTRY FEE: £65 PRIZES: £75, £65, £55, £45, £35, £25
- 275 2.40pm THE BSPS PRETTY POLLY MIXED HEIGHT SHOW HUNTER PONY CHAMPIONSHIP**  
Pony of Show Hunter Type. Mare or Gelding, 4 years old and over, not exceeding 153cms. Riders on ponies not exceeding 133cm not to have attained their 14th birthday before 1st January in the current year. Riders on ponies exceeding 133cm and not exceeding 153cm not to have attained their 20th birthday by 1st January in the current year.  
ENTRY FEE: £65 PRIZES: £75, £65, £55, £45, £35, £25
- 276 to follow Presentation: THE BSPS SUPREME PRETTY POLLY CHAMPIONSHIP**  
Open to the first and second prizewinners in each class.  
PRIZES: Champion £100, Reserve £50
- 277 4.15pm THE BSPS YOUNG DRAGONARA RIDERS CHAMPIONSHIP**  
Mare or gelding, 4 years old and over, not exceeding 153cm of show pony or SHP type. Riders not to have attained their 20th birthday on 1st January in the current year. Riders not to have ridden in any class at HOYS (except lead rein and Search for a Star), or LIHS Heritage Supreme Ridden Championship and not to have been placed 1st-8th in any ridden show class at RIHS (except lead rein and Pretty Polly classes) in 2023 and 2024. Riders must be suitably mounted, and ponies must not be undersized for the rider. Ponies and riders may be professionally produced as long as they adhere to the above criteria.  
ENTRY FEE: £65 PRIZES: £75, £65, £55, £45, £35, £25

*The Committee wishes to express its thanks to the BSPS for generously sponsoring these championships.*

### AGRIA LIFETIME EQUINE INSURANCE RING 4 (ALL WEATHER)

- 278 8.00am THE BRITISH HORSE SOCIETY BRITISH RIDING CLUBS TEAM JUMPING CHAMPIONSHIP**  
A Show Jumping Competition for teams of three riders; open to members of a British Riding Club which is affiliated to the British Horse Society - teams may include two junior members if desired. Riders do not have to be members of British Showjumping but must be members of an affiliated Riding Club AT THE TIME OF ENTRY. Horses to be 14.0hh and over. Teams to be made up of one novice horse (not to have won more than 75 BS points); one intermediate horse (not to have won more than 500 BS points); one open horse (no points limit). Points in each section to be correct at time of entry. **No riders and no horses may compete in more than one team.** All competitors must have their hats tagged with a BRC, PC or BE pink hat tag in order to compete. This service will be available on the day. Please allow plenty of time!  
Novice horses to jump 75cms; intermediate horses to jump 85cms; open horses to jump 95cms. All riders scores to count. In the event of elimination of one team member, 50 faults to be added, the remainder of the team to carry on. Competition under Table A4. One round against the clock - competitors placed on faults and time. The team with the least number of combined faults and the fastest combined time will be the winner - there will be no jump-off. **Competitors must declare at the Show Office either in person or by telephone (01273 834315) on Saturday 26th July between 11.30 and 14.30 hours. regrettably, as this is a team competition, no individual riders will be allowed to ride hors concours.**  
**ALLOCATION OF PASSES** Each Riding Club team will receive six wristbands for access to the Stable Field and Showground, and two Horsebox passes. Extra horsebox passes will be charged at £50 each.  
ENTRY FEE INC FIRST AID: £99 per team PRIZES: £405, £255, £210, £150, £105, £75 (Rosettes to 10th place)

*The Committee wishes to express its thanks to The British Horse Society for generously sponsoring this Championship.*

### RING 5

## SURREY ENVELOPES BSHA COBS & BSHA AMATEUR MAXI COB

All horses in these classes must be registered with the British Show Horse Association and all owners, producers and riders must be Association Members. Registration numbers must be quoted on entry form. Riders to be 15 years or older. These classes will be judged under the rules of the BSHA. Horses competing in the SHB(GB) classes at their Affiliated Shows cannot compete in Hack, Cob and Riding Horse classes at the same show and vice versa. This does not apply to SHB(GB) Ridden Sport Horse classes. The only horses eligible to compete are those which have qualified at one of the qualifying shows this year. The highest placed unqualified exhibit in the top 5 in classes 279 and 280 will qualify to compete in the BSHA Supreme of the Year Finals at The National Championship Show in September.

- 279 7.30am THE SURREY ENVELOPES BSHA LIGHTWEIGHT COB CHAMPIONSHIP**  
Lightweight Riding Cob, Mare or Gelding, four years old or over, capable of carrying up to 14 stone, exceeding 148cms but not exceeding 155cms.  
ENTRY FEE: £65 PRIZES: £75, £65, £55, £45, £35, £25
- 280 to follow THE SURREY ENVELOPES BSHA HEAVYWEIGHT COB CHAMPIONSHIP**  
Heavyweight Riding Cob, Mare or Gelding, four years old or over, capable of carrying more than 14 stone, exceeding 148cms but not exceeding 155cms.  
ENTRY FEE: £65 PRIZES: £75, £65, £55, £45, £35, £25

- 281 11.00am THE BSHA AMATEUR MAXI COB CHAMPIONSHIP**  
 Maxi Cob, mare or gelding, four years old or over, exceeding 155cms. Judges must pay particular attention to type (i.e. short legged animals of cob type). To be shown hogged.  
 ENTRY FEE: £65 PRIZES: £75, £65, £55, £45, £35, £25

## THE IAN & SHELAGH DARCY BSPS INTERMEDIATE WORKING HUNTER CHAMPIONSHIP AND THE BSPS WORKING HUNTER PONY NURSERY STAKES

All entries must be registered with the British Show Pony Society. This Show is affiliated to the BSPS (No. 816/25). All ponies must have a JMB Life Height Certificate or an Annual issued in the current year. No competitor may ride more than one pony in these classes. These classes will be judged in accordance with the Rules for Working Hunter Pony Classes as laid down by the BSPS.

Marks will be allocated as follows:

Jumping	50
Style and Manners while jumping	20
Conformation, Type and Freedom of Action	20
Manners	10

Penalties will be allocated as follows:

Jumping Knockdown	10 faults
First Refusal	15 faults
Second Refusal	20 faults
Third Refusal / Fall of Pony or Rider in either phase	Elimination

No change of rider or tack will be allowed. The wearing of spurs by the rider is prohibited. The only ponies eligible to compete are those which have been placed first at one of the qualifying shows. In the event of the first placed pony already having qualified, the next pony may qualify and so on down to third place.

- 282 12.30pm THE IAN & SHELAGH DARCY BSPS INTERMEDIATE WORKING HUNTER CHAMPIONSHIP**  
 Working Hunter, Mare or Gelding, 4 years old and over, exceeding 148cms and not exceeding 158cms. Riders not to have attained their 25th birthday before 1st January in the current year. Fences will not exceed 1.15m in height and 1.15m in spread.  
 ENTRY FEE: £65 PRIZES: £75, £65, £55, £45, £35, £25  
*The Committee wishes to express its thanks to Ian & Shelagh Darcy for generously supporting this Championship.*
- 283 2.15pm THE BSPS WORKING HUNTER PONY NURSERY STAKES**  
 Mare or Gelding, four years old and over, not exceeding 133cms. Riders not to have attained their 12th birthday before 1st January in the current year. Fences will not exceed 80cms in height and 80cms in spread.  
 ENTRY FEE: £65 PRIZES: £75, £65, £55, £45, £35, £25

## THE BSHA WORKING SHOW HORSE CHAMPIONSHIP

- 284 4.00pm BSHA WORKING SHOW HORSE CHAMPIONSHIP**  
 Open to Hacks, Cobs, Maxi Cobs & Riding Horses. Mare or Gelding, 4 years old or over, exceeding 148cms. All horses in this class must be registered with the BSHA and all owners, producers and riders must be Association Members. Registration numbers must be quoted on entry form. Riders to be 15 years or older. These classes will be judged under the rules of the BSHA. Horses competing in the SHB(GB) classes at their Affiliated Shows cannot compete in Hack, Cob and Riding Horse classes at the same show and vice versa. This does not apply to SHB(GB) Ridden Sport Horse classes. The only horses eligible to compete are those which have qualified at one of the qualifying shows this year. This class is a qualifier for The SEIB Working Show Horse of the Year Final to be held at the BSHA National Championship Show. The 2 highest placed horses in the top five, not already qualified, in each Open Working Show Horse class will qualify for the Final; no horse placed lower than fifth will qualify.
- Any Horse which is a Grade B Showjumper, Intermediate Eventer, or above, as at the 1st January of the current year, is not eligible to compete in any Working Show Horse class. A rider may ride up to two horses in the jumping phase but must then select one Horse to take through to the Ride and Conformation phase (if required). No change of rider is allowed.
- Marks will be allocated as follows:
- |                                 |     |   |             |
|---------------------------------|-----|---|-------------|
| Jumping                         | 40% | Penalties to be awarded as follows:                     |             |
| Jumping Style                   | 20% | Jumping Knockdown                                       | 10 faults   |
| Conformation, Movement and Type | 20% | First Refusal   | 15 faults   |
| Ride and Manners                | 20% | Second Refusal  | 20 faults   |
|                                 |     | Third Refusal, Fall of Horse / Rider or error of course | Elimination |
- Stepping back at any obstacle on the course will be counted as a refusal. No change of rider or tack will be allowed, and a rider cannot ride more than one horse in the class. Fences will not exceed 2'9" (min 2'6") in height and 3'0" in spread. When jumping in the ring, the practice or collecting areas, all riders must wear protective headwear according to the current standards.
- ENTRY FEE: £65 PRIZES: £75, £65, £55, £45, £35, £25

### THE RIVER LAWN

## THE TOTAL WASTE MANAGEMENT LTD HICKSTEAD MINI CHALLENGE

These classes are unaffiliated, and are run under Hickstead rules, not BS rules. Children's ages to be correct on the first day of the show. Proof of age need not be sent with entries but must be available at the ringside on the day in case of dispute. Failure to produce proof of age may result in disqualification. For ponies 148cms & under. No spurs to be worn. To be held on the River Lawn at 9.00am every day starting with section 1.

- SECTION 1** For novice riders, 7 years and under. Cross Poles. May be led.  
 Class reference (to be quoted on entry form): 300.A (Thurs), 300.B (Fri), 300.C (Sat), 300.D (Sun).
- SECTION 2** For novice riders, 10 years and under. Height of fences approx. 30cms. May be led, except on the Sunday.  
 Class reference (to be quoted on entry form): 400.A (Thurs), 400.B (Fri), 400.C (Sat), 400.D (Sun).
- SECTION 3** 10 years and under. Height of fences approx. 60cms. No lead reins.  
 Class reference (to be quoted on entry form): 500.A (Thurs), 500.B (Fri), 500.C (Sat), 500.D (Sun).

Riders may compete in more than one section per day, but not on the Sunday. Each class to be judged as a single phase. Those equal will tie. Riders competing in these classes may not compete in any other jumping classes at the show. The first 6 prizewinners in sections 2 & 3 in the Total Waste Management Ltd Mini Championships on Sunday will receive prizes in kind. All those equal first in section 1 on the Sunday will receive a Hickstead medal. Competitors must compete on at least one other day to be eligible to compete in the Championships on the Sunday.

**ENTRY FEE: £25 per class per day Thursday – Saturday, £30 per class on Sunday.**

For office purposes, entries must be made in advance and before close of entries. **One horsebox pass and two exhibitor passes per pony will be sent on receipt of entries.**

To access the River Lawn, cross the bridge below the Stable Field, turn left immediately and follow the river (see map in back of schedule). There will be signage. These classes are staged for fun and to give the children a chance to jump at Hickstead. Please bear this in mind when entering!



07702 365776

Your  
Moments...



[www.equinalationalphotography.co.uk](http://www.equinalationalphotography.co.uk)



Are  
EquiNational  
Moments...



07702 365776

[www.equinalationalphotography.co.uk](http://www.equinalationalphotography.co.uk)



Irish Horse Board

PROMOTING THE IRISH HORSE INDUSTRY

Purchasing an Irish Horse, please contact us at  
[www.ihb.ie](http://www.ihb.ie) | [info@ihb.ie](mailto:info@ihb.ie)



FUNDED BY  
An Roinn Talmhaíochta,  
Bia agus Mara  
Department of Agriculture,  
Food and the Marine





# NOTES FOR EXHIBITORS

## CLOSING DATE OF ENTRIES/CHARGES

All British Competitors please note that all entries must be made online not later than 2nd June 2025 (9<sup>th</sup> June for showjumping). If entries are cancelled after the closing date, half the entry fee will be refunded on production of a current vet's certificate. We regret no stabling charges can be refunded. Exhibitors will be charged a £3.00 administration fee.

## EXHIBITORS PASSES

**Showjumping** - Owners and riders of horses must be members of Hickstead where applicable, and will receive one Groom's wristband per two horses, plus a Horsebox Pass for parking in the Stable Field. Exhibitors who are competing in a British Showjumping Winter Final only do not need to be members of Hickstead and will receive two members' badges, one for the owner and one for the rider, plus a Horsebox Pass. One Groom's Wristband will be allocated per two horses. Passes will only be issued to exhibitors for the day they are exhibiting.

**Showing** - Exhibitors in the Showing Classes will receive two members' badges, one for the owner and one for the rider, plus a Horsebox Pass for parking in the Stable Field. One Groom's Wristband will be allocated per two horses.

**Please note: Exhibitors' passes are valid the day before their classes when overnight stabling is booked. Access is limited to Stable Field only, and to the showground and Trade Stand Village from 4.00pm.** Exhibitors may purchase extra passes in advance from the Hickstead Office. Exhibitor passes will only be issued for the day of competition. Weekly stabling does not entitle exhibitors to a full quota of weekly passes - only one weekly Groom's wristband per two horses will be issued free of charge. Extra passes will need to be purchased.

## RIDERS' CAR PARK

**Due to lack of space, no cars will be admitted to the Stable Field.** Exhibitors and visitors parking in the Riders' Car Park at the top of the Stable Field near the exit will be charged £15 per day or £60 for the week if purchased in advance, or £20 on the day.

## SHOWING GROOMS

Grooms must be correctly dressed when entering the arena, i.e., hat and jacket. No denim. Anyone deemed inappropriately dressed will not be allowed to enter the ring.

## SHOWING EXHIBITORS NUMBERS AND MARKSHEETS

Showing exhibitors will be sent their numbers in advance with their badges. Official showing mark sheets will not be used in any flat classes, and marks will not be published except in working hunter classes. Regrettably, no copies will be available from the show office.

## CHANGE OF RIDER IN SHOWING CHAMPIONSHIPS, FINAL JUDGINGS & OVERALL SUPREMES

No change of rider will be accepted in any of the showing championships, final judgments or overall Supreme Championships without authorisation from the Showing Director.

## STABLING

Stabling must be booked online in advance. The final date of application is 2<sup>nd</sup> June 2025, after which no guarantee will be given that stabling on the showground can be made available. No application for a refund of charges paid can be considered after 2<sup>nd</sup> June. Stallion owners are required to bring their own electric packs. Unruly or dangerous animals may be asked to leave the showground. Exhibitors are expected to leave their stables in a clean state - failure to do so may result in future expulsion from Hickstead. Due to the escalating cost of muck removal from the site, exhibitors will be charged £6 per stable to go towards the cost of this service.

## ARRIVALS & DEPARTURES

Exhibitors arriving for the first time at the Agria Royal International Horse Show will not be admitted between the hours of 10.00pm and 6.00am. No animals or persons may arrive before 10.00am on Monday 21<sup>st</sup> July. All animals must be removed on Monday 28<sup>th</sup> July 2025. No horses or ponies may be kept in lorries overnight. Exhibitors who have not booked stabling will not be admitted to the Stable Field until the day of their competition.

## OVERNIGHT STABLING INCLUDING CHARGES FOR LATE DEPARTURE/DIRTY STABLES

Daily stabling is bookable for a 23-hour period; from 5.30pm to 4.30pm the next day. Those exhibitors failing to vacate their stables by 4.30pm will be fined £40 per stable. Exhibitors failing to leave stables clean for the next arrival will be charged £30 per stable.

## BEDDING AND FORAGE

Please note that due to fire regulations, straw is not permitted in the Stable Field. Stables will not be bedded down in advance. Extra shavings, hay and forage can be purchased in the Stable Field on a daily basis. Deliveries to the Stable Field by alternative suppliers will not be allowed.

## ELECTRIC HOOK UP

This must be booked in advance with entries. Due to escalating costs and being unable to use red diesel, the price has risen to £180 for the week.

## CARAVANS AND LIVED-IN HORSE BOXES

There will be a limit of one caravan or one lived-in horse box per exhibitor for every three horses which they enter for the show. There will be no charge. Exhibitors with generators on their horseboxes must turn them off by 10.00pm. This ruling will be strictly enforced by Stable Field Security. Exhibitors who fail to comply with this ruling will be asked to leave the showground.

## PRIZE MONEY

Prize money will be paid directly by BACS into your nominated bank account post show.

## CUPS AND TROPHIES

Exhibitors who win a trophy at the Agria Royal International Horse Show will have their details engraved on the trophy but will not be allowed to take them home. We have had to make this regrettable decision due to escalating insurance costs and carriage charges.

# RULES FOR SHOW JUMPING EXHIBITORS

## SUBSTITUTIONS AND LATE ENTRIES

Substitutions may be allowed in Jumping Competitions at the discretion of the Executive, providing they conform to Rule 79.4. Late and amended entries, if taken at the show, will be charged an extra £5 per class.

## DECLARATIONS

Declarations for all International Classes must be made either by telephone or in person on the previous evening by 5.00pm. Late Declarations (if accepted) will be charged a premium of £25. Competitors in national classes must declare at the ringside before the start of their class. If there are no competitors waiting to jump or there are no numbers on the blackboard, the judges will close the class. This rule particularly applies to the first class of the day. Please ensure that you arrive early.

## UNACCOMPANIED COMPETITORS

Unaccompanied competitors must provide the Show Organiser with a contact telephone number in case of an emergency.

## READINESS FOR JUMPING

Horses must jump in the order in which they appear on the Notice Board unless special permission has been obtained from the Lead Official. This regulation will be strictly enforced. Any competitor missing his turn may be eliminated from the competition. During the competition three competitors must always be ready to enter the Arena. If a competitor does not respond when he is called, he loses his turn and may be eliminated from the competition in progress.

## JUNIOR MEMBERS

Junior Members are only permitted to compete on horses from the calendar year in which the age of 12 is reached.

## HEADGEAR

Members of British Showjumping competing in international competitions will be required to wear headgear in accordance with Rule 101.3.

## STALLIONS

"Rule 82.19 No member shall allow a stallion for which he/she is responsible as owner, lessee, authorised agent or rider to compete or be prepared to compete, in any show jumping competition without taking adequate precautions to ensure other members of the public are not put at risk of injury". Refer to Rule 102.13.

## SPECIAL CONDITIONS FOR INTERNATIONAL RIDERS

A full copy of the approved FEI schedule for the Hickstead CSIO 5\*, plus the appendix, is available to download for all competitors from the Hickstead website, [www.hickstead.co.uk](http://www.hickstead.co.uk)

### CHEFS D'EQUIPE MEETING

The Chefs d'Equipe meeting will take place at 18.00 hours on Wednesday 23<sup>rd</sup> July 2025.

### HORSE INSPECTION

A horse inspection will be carried out in the International Stable Compound between 14.30 and 17.30 hours on Wednesday 23<sup>rd</sup> July 2025. All horses taking part at this event must be presented during the first horse inspection, otherwise they are not permitted to participate.

### ELIGIBILITY OF NATIONAL COMPETITORS FOR INTERNATIONAL CLASSES

The only National competitors eligible to compete are the following:

- (a) The top 10 British riders on the FEI Longines Ranking List no. 292 (31.04.2025).
- (b) The top 20 riders on the Area/International Points List for the period 1 April - 30 September 2024, the first 3 riders in The All England Grand Prix at Hickstead in September 2024 and the holder of the QE II Cup will qualify for The Queen Elizabeth II Cup, plus those selected by the Organising Committee in consultation with the British Team Manager.
- (c) The show reserves the right to invite up to four additional riders to compete at this show.
- (d) Riders qualified under sections (a), and (c) may bring no more than three horses to the show for international jumping classes.
- (e) Riders qualified under section (b) may bring no more than one horse for The Queen Elizabeth II Cup.

## EQUINE INFLUENZA VACCINATION CERTIFICATES

All horses and ponies entering the Showground must be vaccinated according to the following requirements, and vaccination certificates/passports must accompany the horse or pony to the show and be available for checking: Horses/ponies must have received two injections for primary vaccination against equine influenza given no less than 21 days and no more than 92 days apart. Only these two injections need to have been given before a horse/pony can compete in competitions. In addition, a first booster injection must be given no less than 150 days and no more than 215 days after the second injection of the primary vaccination. Subsequently, booster injections must be given at intervals of not more than one year apart. Horses/ponies must have received the full course of vaccinations or the booster at least 7 days prior to the competition date, and not more than 1 year after the previous booster.

Horses competing in FEI Events must comply with the requirements for Equine Influenza vaccination in accordance with FEI Veterinary Regulations.

There will be no tolerance of Equine Influenza vaccination certificates that do not meet show protocol. If discrepancies are found, this will result in the horse being sent home immediately, without competing and/or any prizes will be forfeited.

## GENERAL RULES AND REGULATIONS

### 1. DRESS

Protective headgear must be worn by anybody riding a horse for any reason.

**International Jumping:** In accordance with the FEI Rules.

**National Jumping Classes:** As in accordance with British Showjumping Rule 101.

**Showing Classes:** In accordance with the rules of the relevant Showing Society. In classes where grooms or attendants are permitted to enter the ring during preliminary or final judging, they must be correctly dressed. Headwear, coats, collar and ties must be worn.

### 2. FORFEITURE OF FEES AND CHARGES

Failure to exhibit any animal entered will entail forfeiture of entry fees and all other charges other than in accordance with British Showjumping Rules. Should any competition be cancelled because of bad weather or any reason, entry fees will be refunded. It is regretted that stabling and other charges cannot be refunded.

### 3. PRIZE GIVING

Owners of winning horses are most welcome to come into the arena for the prize giving but only if suitably dressed. This applies to all rings.

### 4. TIMETABLE AND CLASS LISTS

The revised timetable and class lists will be posted online. Riders whose horses are not stabled at Hickstead are strongly advised to check the Hickstead website [www.hickstead.co.uk](http://www.hickstead.co.uk) after 8.00pm for revised times.

### 5. HORSEBOXES

It is a requirement to put your mobile telephone number on your horsebox pass which must be displayed in the windscreen. It is prohibited for any exhibitor or associate to interfere with another exhibitor's horsebox.

### 6. VEHICLES

The Executives reserves the right to remove any vehicle which is obstructing any access to or from the ground even if locked and unattended and the Executive will not be liable for any injury, loss or damage occasioned by such removal.

### 7. MOTORBIKES AND BICYCLES

In the interests of safety of competitors and members of the public, the riding of electric scooters, bicycles, motorcycles, mopeds, etc., is FORBIDDEN anywhere on the Hickstead Showground. Anybody contravening this rule will be sent off the Showground.

### 8. PARTIES & INCONSIDERATE BEHAVIOUR IN THE STABLE FIELD

Whilst we appreciate that our shows and a social scene go hand in hand, the level of respect for other competitors and staff in recent years has been unacceptable. Hickstead has a no noise policy after 2300hrs meaning loud parties and gatherings after this time will not be tolerated. Children should not be allowed to roam free with water pistols, Segways and bikes. The Stable Field is a constant road network with HGVs using it 24/7 – it is not a playground! WH Management has our full authorisation to remove anyone not respecting these rules, forfeiting any remaining entries.

## **9. FIRE PRECAUTION**

The County Fire Officer of West Sussex has ordered that all horseboxes and caravans parked in the Stable Field must carry a fire extinguisher and be fitted with a working smoke alarm. You may be asked to leave if you do not have them.

## **10. AGE AND HEIGHT**

The age and height of each animal entered, and other specified particulars must be accurately stated when entering. Age is in all cases to be computed from the first of January of the year in which the animal was foaled.

Animals exhibited in Classes restricted in height will only be measured on an Objection. However, Joint Measurement Board Height Certificates must be carried by the exhibitor or rider of all animals in the Hack, Cob, Small Hunter, Small Riding Horses and Children's Pony Classes during the Show, and be produced if requested.

A false declaration or misstatement of any kind (including change of name of an animal or incorrect description or false declaration of prizes won at Horse Shows) may at the discretion of the Committee disqualify an Exhibitor from the Show and the animal entered from any prize and from entering or being entered again at the RIHS. In particular a misstatement as to height will automatically render the animal ineligible for any judging or prize. Exhibitors must be prepared to verify any statement in a manner required by the Committee.

## **11. VETERINARY EXAMINATION**

The judges of every class other than the Jumping Classes shall have power to require any animal to be examined for soundness by the Veterinary Surgeon. The results of any veterinary examinations shall be regarded as confidential, and the decision of the Veterinary Surgeons shall be final.

## **12. DOPE TESTS**

BEFAR reserves the right to take random "dope" tests on horses and ponies in any class held at the RIHS. These tests will be carried out in accordance with the Rules and Regulations of BEFAR.

## **13. JUDGES**

The Committee reserves the right to substitute other judges for those names in the Show Schedule or to make additional appointments (applicable only to National classes).

## **14. PHOTOGRAPHY & FILMING**

No professional photography is allowed on the showground except with permission obtained from the Press Office. It is understood and agreed by any competitor attending the show that permission is granted to Hickstead Ltd for any photographs and/or film footage taken at the show by any official photographer or film company to be used by them for security, promotional, live streaming and/or broadcasting purposes, furthermore the competitor agrees that permission is without any payment.

**15. ANY COMPETITOR** found riding in the ring without permission will be disqualified from the show and reported to the Stewards. All warming up must be done in the area provided. No one is allowed on the Showground in the evenings or up to an hour before the first class in the morning. Any person riding their horses anywhere other than in the permitted areas will be subject to disciplinary action by the Ground Jury and may be ordered off the Showground.

**16. THE EXECUTIVE MAY IN ANY DISPUTE OR OTHER MATTER WHATSOEVER, ACT OR DECIDE IN ANY MANNER THEY THINK FIT (SAVING FEI AND BRITISH SHOWJUMPING RULES). ALL OBJECTIONS AND COMPLAINTS MUST BE MADE IN WRITING AND ACCOMPANIED BY A DEPOSIT OF THE EQUIVALENT OF 150 SFR. (£60) Articles 167-171, or £100 under British Showjumping Rule 198.**

**17.** The Committee reserves to themselves the right to cancel or add to any of the competitions, or amend the conditions of any competition, dividing classes into sections, or cancelling sections, and amending prize money. Also, to hold any competition in the morning or on any such occasions, or at any such place as they may deem necessary (applicable only to National classes).

**18.** Entries for all National Classes confined to registered horses/ponies to be ridden by members in accordance with British Showjumping Rule 79.

## **19. RESPONSIBILITY**

Neither the RIHS nor the Committee will be responsible for any accident, injury or damage that may occur to, or any illness or disease which may be contracted by, any animal entered at the Show howsoever occurring, and Exhibitors shall keep the RIHS and the Committee and each of them harmless and indemnified against all liability whatever, arising from any such accident, injury, damage, illness or disease. Neither the RIHS nor the Committee nor any of its or their officers, servants or agents shall be in any way liable for anything that may happen (from any cause or circumstances whatever) to Exhibitors or Competitors or their Servants or Agents, or to any animal or article exhibited, or to any property brought into the Show or for any other loss, claim, matter, circumstance or event whatever in connection with, or arising out of attributable to the Show or the RIHS or the Committee or any of them or their Officers, Servants or Agents or these or any other Rules and Regulations or Special Conditions prescribed by the RIHS.

Each Exhibitor will be considered responsible in all respects for the attendants in charge of his animals and for any other servants or agents of his and for the consequences of any infringements by any such persons of the Rules and Regulations.

## **20. DECISIONS**

The decisions of the Committee or the Veterinary Surgeons or of any Judges or Show Officials upon any of the matters required by the foregoing Rules to be decided or directed by any such persons or bodies including any question of height or soundness or want of merit or exclusion from final judging or granting of any permission or otherwise shall be final and binding in all respects and no objection shall be made on account thereof nor shall any appeal lie therefrom on any ground whatever (applicable only to National classes).

## **21. COMMITTEE'S POWERS**

Subject as hereinafter provided the Committee shall have the power (applicable only to National classes):

- (i) To interpret these Rules and Regulations and the Special Conditions applicable to the Classes and to appoint Stewards and Officials for the enforcement thereof and for the purposes of the Show generally and such persons shall have full power accordingly.
- (ii) (In addition to the provisions of Rule 17) to determine any matter, question or difference whatever arising out of or connected with or incidental to the Show or to these Rules and Regulations and the Special Conditions and their decision shall be final and binding and no appeal shall lie therefrom, and shall also have the power in case of emergency or expediency to suspend or relax any Rule or Regulations for such period and to such extent and in such manner as they think fit.

Provided always that when a competition is held under National Rules such National Rules of an affiliated Society or Association as are appropriate to the type and class of competition shall apply and have effect throughout such competition until immediately after the announcement of the results thereof (article 114.3 of the FEI General Regulations).



- ◆ pure flake® extra woodshavings
- ◆ pure flake® ultra woodshavings
- ◆ pure flake® premium woodshavings
- ◆ pure flake® classic woodshavings
- ◆ pure green® flax horse bedding
- ◆ white wood pellets



# bedtime®

01666 510054 | sales@equisupplies.co.uk | equisupplies.co.uk



**HICKSTEAD**

Proud sponsors  
and suppliers of  
horse bedding  
to The All England  
Jumping Course,  
Hickstead



The practice has the  
back up of the RCVS  
Accredited Hospital



## SUSSEX EQUINE HOSPITAL

- State of the art hospital facilities
- First opinion service for owners, trainers and breeders
- Referral service led by European and American boarded specialists
- Pre-purchase examinations
- Lameness examinations
- Overland endoscopy
- MRI/CT
- Scintigraphy
- In-house laboratory
- Reproduction Services

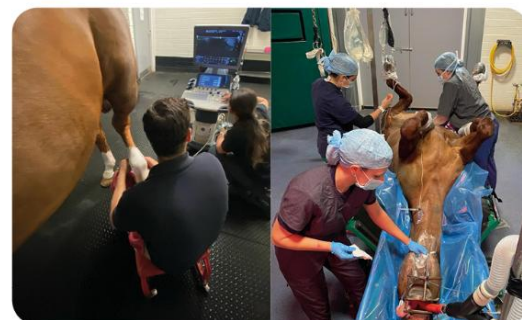

Sussex Equine Hospital  
Billingshurst Road, Ashington,  
West Sussex RH20 3BB

Facebook Sussex Equine Hospital  
Website www.sussexequinehospital.co.uk  
Email info@sussexequine.co.uk  
Phone 01903 883050



**We care for and about horses**

# HICKSTEAD MEMBERSHIP 2025

(Valid for Showjumping Exhibitors only)

**The Al Shira'aa Hickstead Derby Meeting**  
18 – 22 June

**The Agria Royal International Horse Show**  
22 – 27 July

**All England September Tour**  
27 – 31 August & 3 – 7 September

	Annual	Show
<b>RIDING MEMBERSHIP</b> (including 'owner riders')	<b>£110</b>	<b>£75</b>
<b>OWNER MEMBERSHIP</b>	<b>£110</b>	<b>£75</b>
<b>METAL BADGE UPGRADE</b>	<b>+ £30</b>	<b>N/A</b>

To compete in the national showjumping classes at Hickstead, all owners and riders must become either Annual or Show Members of Hickstead. Membership affords the following benefits:

- The use of the Members' Enclosure, the Doyle & Palmer Wealth Management Champagne Bar and Members' Restaurant.
- Free parking
- Participation in members' competitions at Hickstead
- Those upgrading to a metal badge will get use of membership facilities on specific days at 21 racecourses- including Cheltenham, Goodwood, Ascot, Kempton & Sandown – plus Cowdray Park and Beaufort Polo Clubs, and Sussex, Hampshire and Essex County Cricket Clubs. Visit [www.hickstead.co.uk](http://www.hickstead.co.uk) for further details.



## THE JOHN YOUNGS HORSEMASTERSHIP AWARD for the Wellcome Trophy

The object of this competition is to further the best interest of the horse and its total welfare. Judges will make spot checks round the clock throughout the week. The competition is open to showjumping horses ridden at the show by competitors who have qualified for the international jumping competitions.

The Competition will be judged on:

The general condition and fitness of the horse	40 points
Grooming & turnouts, including saddlery and equipment	40 points
Turnout of the Groom	20 points
<b>TOTAL</b>	<b>100 points</b>

PRIZES: £800 to be awarded as follows:  
£400 to the winning groom and £200 to two runners up





# I.C.E HORSEBOXES.CO.UK

Every Luxury for Horse & Rider



SAFE • LUXURY • COMPACT • COMFORTABLE  
[www.icehorseboxes.co.uk](http://www.icehorseboxes.co.uk) | 01737 644955 / 07534 799069



[www.spidge.co.uk](http://www.spidge.co.uk)

[peter@spidge.co.uk](mailto:peter@spidge.co.uk)

Tel: 01444-672110

Mob: 07880-835596

Professional equestrian event photographers since 2007



